



GOVERNMENT COLLEGE FOR MEN, KURNOOL

(Affiliated to Rayalaseema University, Kurnool) &
Constituent College to Cluster University, Kurnool(w.e.f 2021-22)
Doctors' Colony, B-Camp, Kurnool – 518002, Andhra Pradesh.

1.1.2.The institution adheres to the academic calendar including for the
conduct of Continuous Internal Evaluation (CIE)

Student Seminars



Student Class Seminar

1. Department: Computer Science Sem: III Paper: I
2. Seminar by: M. Krishna Kumar
3. Title of the Paper: DBMS
4. Seminar on: Codd Rules
5. Year and Group: II BSc MPCs
6. No of Student attended:
7. Signature of the Student: M. Krishna Kumar
8. Name of the Lecturer: Sunil Reddy Sir.

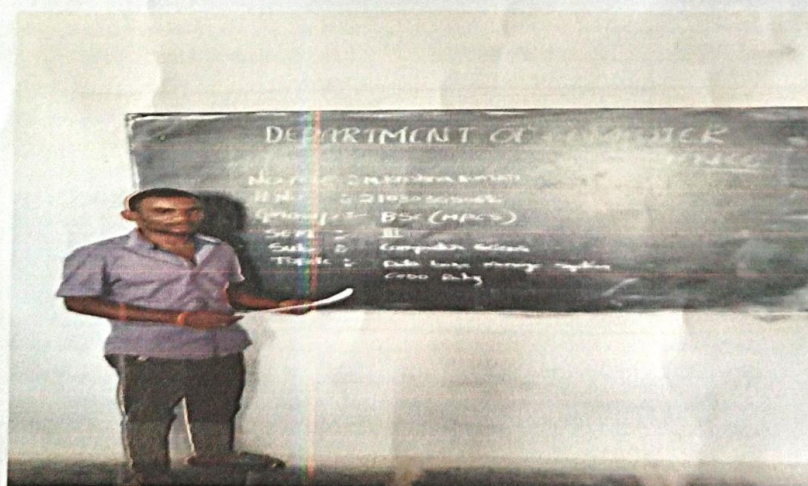

Signature of the In-charge



GOVERNMENT COLLEGE FOR MEN, KURNOOL

(Affiliated to Rayalaseema University, Kurnool) &
Constituent College to Cluster University, Kurnool(w.e.f 2021-22)
Doctors' Colony, B-Camp, Kurnool – 518002, Andhra Pradesh.



Government Degree College, For Men Kurnool.
College Re-Accredited with 'B' Grade by NAAC

Students Attendance List

Department:

Sem:

paper:

Title of the paper:

Time:

S.N	Name of the Student	Year / Group/Medium	Signature of the student	Remarks on Presentation
01	T. Ramya	mpcs	T. Ramya	Excellent
02	D. Manohar	mpcs	D. Manohar	Good
03	S. Rameel	mpcs	S. Rameel	Good
04	S. Althaf	mpcs	S. Althaf	Good
05	R. Abhilash	mpcs	R. Abhilash	Good
06	N. V. Sagar	mpcs	N. V. Sagar	Good
07	N. Charan Kumar	mpcs	N. Charan Kumar	Good
08	M. A. Kiran Kumar	mpcs	M. A. Kiran Kumar	Good
09	B. Sureth	mpcs	B. Sureth	Good
10	B. Siva Kumar	mpcs	B. Siva Kumar	Good
11	N. Gopinath	mpcs	N. Gopinath	Good
12	S. Anwar	mpcs	S. Anwar	Good
13	M. Mahesh Babu	mpcs	M. Mahesh Babu	Good
14	G. Chaitanya	mpcs	G. Chaitanya	Good
15	K. Varun	mpcs	K. Varun	Good
16	C. Vijay	mpcs	C. Vijay	Good
17	V. Anu	mpcs	V. Anu	Good
18	M. Amarnath	mpcs	M. Amarnath	Good
19	H. B. S. Bharath Kumar	mpcs	H. B. S. Bharath Kumar	Good
20	N. M. Ranga Suresh	mpcs	N. M. Ranga Suresh	Good
21	G. Vinod Kumar	mpcs	G. Vinod Kumar	Good
22	G. Manu Kumar	mpcs	G. Manu Kumar	Good
23	A. Pavan Kumar	mpcs	A. Pavan Kumar	Good
24	P. Anitha	mpcs	P. Anitha	Good



GOVERNMENT COLLEGE FOR MEN, KURNOOL
(Affiliated to Rayalaseema University, Kurnool) &
Constituent College to Cluster University, Kurnool(w.e.f 2021-22)
Doctors' Colony, B-Camp, Kurnool – 518002, Andhra Pradesh.



GOVERNMENT DEGREE COLLEGE FOR MEN KURNOOL
KURNOOL DISTRICT, ANDHRA PRADESH

Re-Accredited with 'B' Grade by NAAC

Student Class Seminar

Year: 2022

1. Department: Hindi
2. Seminar by: S. Shashabali
3. Title of the Paper: Def
4. Seminar on: unemployment
5. Year and Group: 2nd year mpcs(BSc)
6. No of Student attended: 17
7. Signature of the Student: S. Shashabali
8. Name of the Lecturer: Diwakar Divyanshu

Sem: 3

Paper: III



5/5

Signature of the In-charge



GOVERNMENT COLLEGE FOR MEN, KURNOOL
(Affiliated to Rayalaseema University, Kurnool) &
Constituent College to Cluster University, Kurnool(w.e.f 2021-22)
Doctors' Colony, B-Camp, Kurnool – 518002, Andhra Pradesh.



GOVERNMENT DEGREE COLLEGE FOR MEN KURNOOL
KURNOOL DISTRICT, ANDHRA PRADESH

Re-Accredited with 'B' Grade by NAAC

Student Class Seminar

1. Department: HINDI Sem: Paper:
2. Seminar by: R. Ramanjaneyulu
3. Title of the Paper: (हंती) कब दीप
4. Seminar on: पर्यावरण शिक्षा कि प्रस्तवना
5. Year and Group: 2nd year 3rd sem MPC
6. No of Student attended: 15
7. Signature of the Student: R. Ramanjaneyulu
8. Name of the Lecturer: Diwakar Diwanshu

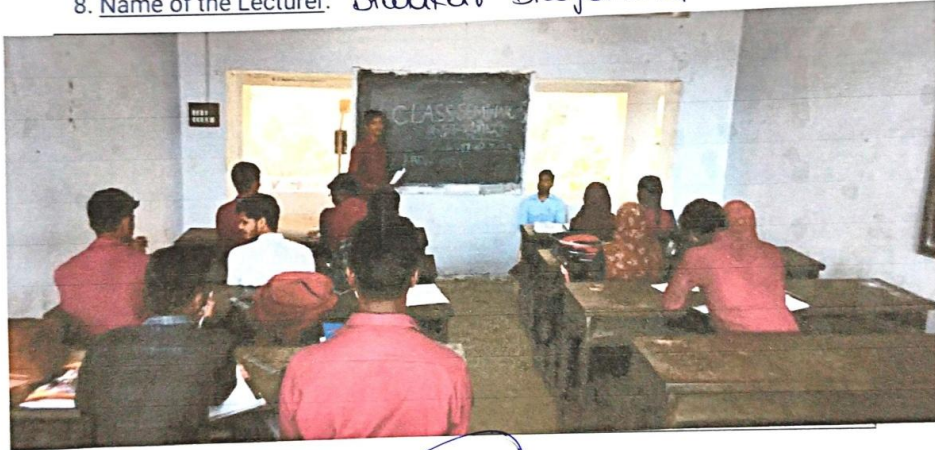

5/5

Diwakar

Signature of the In-charge



GOVERNMENT COLLEGE FOR MEN, KURNOOL

(Affiliated to Rayalaseema University, Kurnool) &
Constituent College to Cluster University, Kurnool(w.e.f 2021-22)
Doctors' Colony, B-Camp, Kurnool – 518002, Andhra Pradesh.

पर्यावरण शिक्षा की प्रस्तावना

① पर्यावरण शिक्षा प्रस्तावना

पर्यावरण शिक्षा आज बहुत आवश्यक हो गया है, हमारी कल्पना की दुनिया में पर्यावरण बहुत तेजी से दूषित हो रहा है। लगातार मानव गतिविधियों के कारण प्रदूषित होते हैं। जिससे वैश्विक तथा क्षेत्रीय दोनों स्तर पर प्रभावित होते हैं। ओजोन स्तर का गलता होना और ग्रीन हाउस गैस के उत्सर्जन में वृद्धि वैश्विक स्तर पर होने वाले नुकसानों के कारण हैं।

जहाँ जल प्रदूषण, भूदा अपरदन, मानव गतिविधियों द्वारा रचित कुछ क्षेत्रीय परिणामों में से एक है और इसे द्वारा पर्यावरण को भी प्रभावित किया जाता है।

② पर्यावरण का अर्थ

पर्यावरण शब्द संस्कृत भाषा के 'परि' उपसर्ग और 'आवरण' से मिलकर बना है जिसका अर्थ है चारों ओर का समन्वय जो किसी व्यक्ति जीवधारी को चारों ओर से घेरे हुए है।

हिंदी शब्द पर्यावरण का 'परि' तथा 'आवरण' शब्दों का युग्म है। परि का अर्थ है

'परि' का अर्थ - 'चारों तरफ'।

आवरण का अर्थ - 'घेरा'।

अर्थात् प्रकृति में जो भी चारों ओर परिलक्षित है; यथावायु, जल, भूदा, पेड़ तथा पौधे तथा पौधे तथा प्राणी सभी पर्यावरण के अंग हैं।



GOVERNMENT COLLEGE FOR MEN, KURNOOL
(Affiliated to Rayalaseema University, Kurnool) &
Constituent College to Cluster University, Kurnool(w.e.f 2021-22)
Doctors' Colony, B-Camp, Kurnool – 518002, Andhra Pradesh.



GOVERNMENT DEGREE COLLEGE FOR MEN KURNOOL
KURNOOL DISTRICT, ANDHRA PRADESH

Re-Accredited with 'B' Grade by NAAC

Student Class Seminar

1. Department: HINDI Sem: Paper:
2. Seminar by: R. Ramanjaneyulu
3. Title of the Paper: हिंदी का खदीप
4. Seminar on: पश्चिम शिक्षा की प्रस्तावना
5. Year and Group: 2nd year 3rd sem MPLS
6. No of Student attended: 15
7. Signature of the Student: R. Ramanjaneyulu
8. Name of the Lecturer: Diwakar Diwanshu

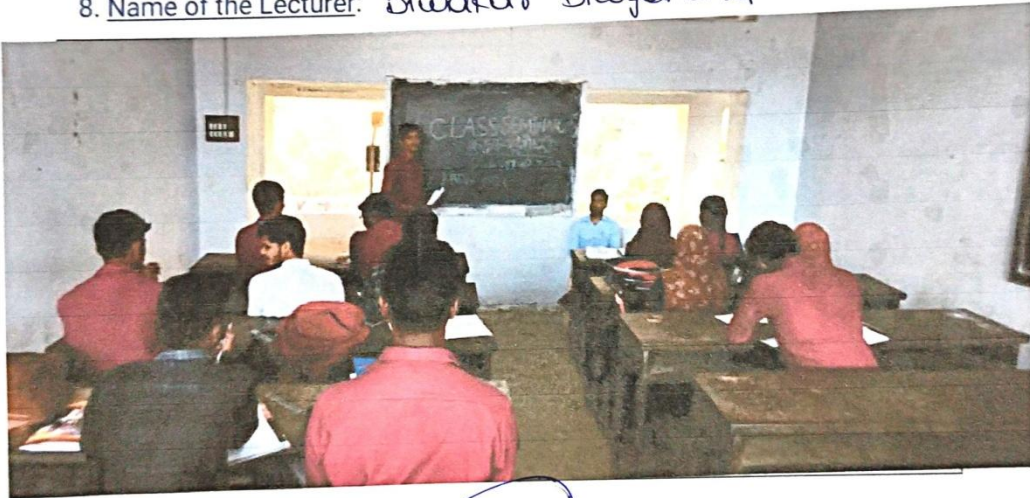

5/5

Diwakar

Signature of the In-charge



GOVERNMENT COLLEGE FOR MEN, KURNOOL

(Affiliated to Rayalaseema University, Kurnool) &
Constituent College to Cluster University, Kurnool(w.e.f 2021-22)
Doctors' Colony, B-Camp, Kurnool – 518002, Andhra Pradesh.

GOVT * DEGREE
COLLEGE * FOR MEN

NAME * N. SUKANYA
SUBJECT * HINDI
GROUP * B.COM (CA)
SEMISTER * SEMISTER 2
HALLTICKET No * 21030203037
TOPIC * श्रीमद्भगवद्गीता अष्टाध्यायः अष्टमोऽध्यायः



GOVERNMENT COLLEGE FOR MEN, KURNOOL

(Affiliated to Rayalaseema University, Kurnool) &
Constituent College to Cluster University, Kurnool(w.e.f 2021-22)
Doctors' Colony, B-Camp, Kurnool – 518002, Andhra Pradesh.

निबंध का अर्थ :

निबंध शब्द 'नि + बंध' से बना है, जिसका अर्थ है अच्छी तरह से बँधा हुआ। इनकी भाषा विषय के अनुकूल होती है। निबंध की शक्ति है अच्छी भाषा। भाषा के अच्छे प्रयोग द्वारा ही भावों विचारों और अनुभवों को प्रभावशाली ढंग से व्यक्त किया जा सकता है।

निबंध की परिभाषा :

बाबू गुलाबराय ने निबंध की परिभाषा में अनेक तत्वों का सम्मिश्रण करते हुए कहा है - "निबंध उस गद्य - श्रवण को कहते हैं", जिसमें एक सीमित आकार के भीतर किसी विषय का वर्णन या प्रतिपादन एक विशेष निजीपन, स्वच्छंदता, सौष्ठव और सजीवता तथा आवश्यक संगति और सम्वद्धता के साथ किया गया हो"।

आचार्य शुक्ल के अनुसार - "यदि गद्य कवियों को कसौटी है, तो निबंध गद्य की।"



GOVERNMENT COLLEGE FOR MEN, KURNOOL
(Affiliated to Rayalaseema University, Kurnool) &
Constituent College to Cluster University, Kurnool(w.e.f 2021-22)
Doctors' Colony, B-Camp, Kurnool – 518002, Andhra Pradesh.

**GOVERNMENT DEGREE COLLEGE
For MEN, KURNOOL DT.**

(Affiliated To Cluster University)

SEMESTAR SYSTEM

STUDENT SEMINAR

PARTICULARS OF THE SEMINAR

Department	Department of commerce
Semestar	Semester II
Date	23/9/2022
Group & Class	F B. Com (G)
Subject	Bank Theory Practice
Topic	What are types of Banks
Name of the student	S. Shameer
Hall Ticket No.	21030202037

EVALUSTION

Parameter	Maximum marks	Marks obtained
Information Provide		10
Presentation		5
Total		15

S. Shameer

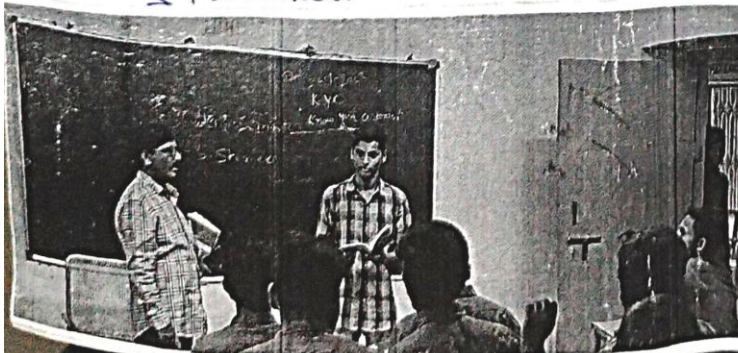

Signature Of The Lecture



GOVERNMENT COLLEGE FOR MEN, KURNOOL

(Affiliated to Rayalaseema University, Kurnool) &
Constituent College to Cluster University, Kurnool(w.e.f 2021-22)
Doctors' Colony, B-Camp, Kurnool – 518002, Andhra Pradesh.

What are types of Banks?

Types of Banks:

* Bank can be classified into various types on the basis of their function, ownership, domicile etc.

i). on the basis of their function: types:

a). commercial Bank:

* The banks which perform all kinds of Banking insurance and general finance trade and commerce and called commercial banks. Since their deposits are for a short period these banks normally "Advance short term loan to the Businessman and traders. And avoid medium term and long term loans leading of the commercial Banks in India"

b). industrial Banks:

* "Industrial Banks also know as investment banks" mainly to meet the "medium and long term financial needs" of the "industries. Such long term needs cannot be met by the commercial Banks. Banks which generally deal with short term lending"



GOVERNMENT COLLEGE FOR MEN, KURNOOL
(Affiliated to Rayalaseema University, Kurnool) &
Constituent College to Cluster University, Kurnool(w.e.f 2021-22)
Doctors' Colony, B-Camp, Kurnool – 518002, Andhra Pradesh.

GOVERNMENT DEGREE COLLEGE

FORMEN KNL (DT)

(Affiliate to cluster University)

STUDENT SEMINAR

HALL TICKET No ÷ 21030202042

1.Department:- Commerce

2.student name :- Y. Komalakar

3.subject:- B. T. P

4: Topic [NABARD]

5.year and Group:- 1st B. Com. [G]

6.Semister :- IInd



Y. Komalakar
Signature of student.

Signature of lecturer



GOVERNMENT COLLEGE FOR MEN, KURNOOL

(Affiliated to Rayalaseema University, Kurnool) &
Constituent College to Cluster University, Kurnool(w.e.f 2021-22)
Doctors' Colony, B-Camp, Kurnool – 518002, Andhra Pradesh.

NABARD

Introduction — National Bank for agricultural and rural development [NABARD] is an apex development bank of India, having head quarters in Mumbai and other branches are all over the country. The committee to review arrangements for institutional credit for agricultural and rural development setup by RBI, conceived and recommended the establishment of National Bank for agriculture and rural development.



GOVERNMENT COLLEGE FOR MEN, KURNOOL
(Affiliated to Rayalaseema University, Kurnool) &
Constituent College to Cluster University, Kurnool(w.e.f 2021-22)
Doctors' Colony, B-Camp, Kurnool – 518002, Andhra Pradesh.



GOVERNMENT DEGREE COLLEGE FOR MEN

KURNOOL

KURNOOL DISTRICT, ANDHRA PRADESH

Student Class Seminar

1. **Department:** COMMERCE
2. **Seminar by:** Ch. Ramesh
3. **Title of the Paper:** INCOME TAX
4. **Seminar on:** Incomes from Business and Profession
5. **Year and Group:** II YEAR B.COM (G)
6. **No of Student attended:** 27
7. **Signature of the Student:** *Ch. Ramesh*
8. **Name of the Lecturer:** Dr. K.BALASUBRAMANYAM

Date: 12-09-2022

10
10

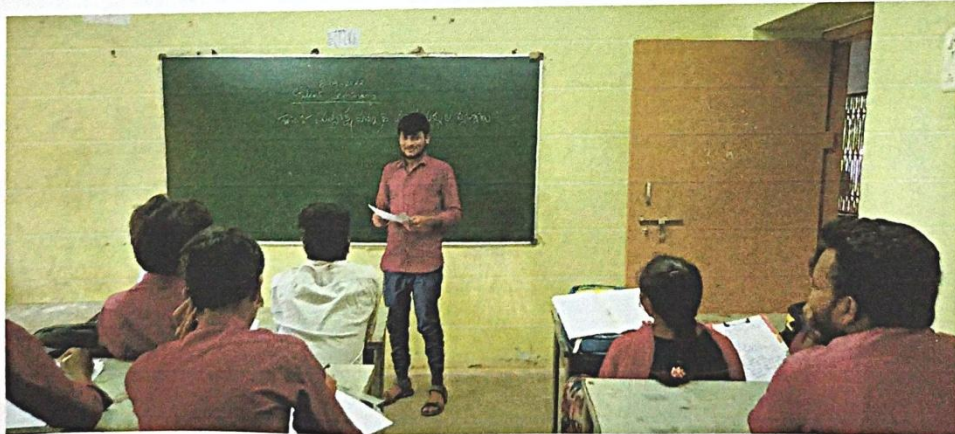

Ch. Ramesh



GOVERNMENT COLLEGE FOR MEN, KURNOOL

(Affiliated to Rayalaseema University, Kurnool) &
Constituent College to Cluster University, Kurnool(w.e.f 2021-22)
Doctors' Colony, B-Camp, Kurnool – 518002, Andhra Pradesh.

<p>ప్రత్యేక పన్ను మరియు పోషక పన్ను మధ్యగల వ్యత్యాసాలను తెలుపుకో</p> <p>(ప్రత్యేక పన్ను మరియు పోషక పన్ను వ్యత్యాసాలు :</p>	
<p>ప్రత్యేక పన్ను</p>	<p>పోషక పన్ను</p>
<p>1. పన్ను విధించబడిన వ్యక్తికి చెల్లించబడిన పన్నును ప్రత్యేక పన్ను అని అంటారు.</p>	<p>1. పన్ను చెల్లింపు పొందు పోషకంగా చెల్లించే పన్నును పోషక పన్ను అని అంటారు.</p>
<p>2. ఒక వ్యక్తిగత సంవత్సర ఆదాయం, సంపదపై ప్రత్యేక పన్ను, పోషక పన్ను విధించబడుతుంది.</p>	<p>2. వస్తు సేవలను వినియోగించే వస్తుల పై, విధించబడుతుంది.</p>
<p>3. ప్రత్యేక పన్ను చెల్లింపు బాధ్యతను బదిలీ చేయవలెను.</p>	<p>3. పోషక పన్ను చెల్లింపు బాధ్యతను బదిలీ చేయవచ్చును.</p>
<p>4. పన్ను చెల్లింపు, ప్రభావం ఒకే వ్యక్తి పై ఉంటుంది.</p>	<p>4. పన్ను చెల్లింపు, ప్రభావం ఎక్కిన వ్యక్తులపై ఉంటుంది.</p>
<p>5. పన్ను వసూలు వ్యవస్థ నిర్దిష్టంగా తానెట్లా ప్రత్యేక పన్ను ఎగవోతకు అవకాశం ఉంటుంది.</p>	<p>5. వస్తు సేవలపై పన్ను విధించ బడుట వలన పన్ను ఎగవోతకి అవకాశం ఉండదు.</p>
<p>6. ప్రత్యేక పన్ను, విడి వస్తువులు, HUF సభ్యులపై విధించబడును.</p>	<p>6. వస్తు సేవ వినియోగపాలనపై పోషకంగా విధించబడుతుంది.</p>
<p>7. ప్రత్యేక పన్ను స్పృహవం ప్రసరి శీలంగా ఉంటుంది.</p>	<p>7. పోషక పన్ను స్పృహవం తరగమన దశలో ఉంటుంది.</p>
<p>8. ప్రత్యేక పన్ను ద్రవ్యాలపై పన్ను తగ్గించుటలో సహాయపడుతుంది.</p>	<p>8. పోషక పన్ను వలన కొన్ని సమయాలలో ద్రవ్యాలపై పన్ను ఉంటుంది.</p>



GOVERNMENT COLLEGE FOR MEN, KURNOOL
(Affiliated to Rayalaseema University, Kurnool) &
Constituent College to Cluster University, Kurnool(w.e.f 2021-22)
Doctors' Colony, B-Camp, Kurnool – 518002, Andhra Pradesh.



**GOVERNMENT DEGREE COLLEGE FOR MEN
KURNOOL**
KURNOOL DISTRICT, ANDHRA PRADESH
Re-Accredited with 'B' Grade by NAAC

Student Class Seminar

1. Department: OF ECONOMICS Sem: III (2021-22) Paper: 3
2. Seminar by: B. VIDAY KUMAR
3. Title of the Paper: DEVELOPMENT ECONOMICS
4. Seminar on: balanced growth strategy
5. Year and Group: II B.A III SEM E.M
6. No of Student attended: 18
7. Signature of the Student: B. VIDAY KUMAR
8. Name of the Lecturer: T. madanna

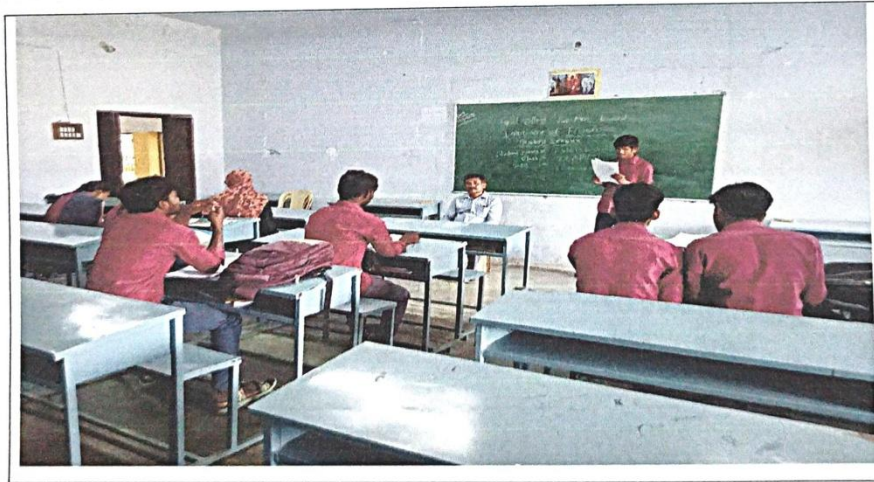

Signature of the In-charge



GOVERNMENT COLLEGE FOR MEN, KURNOOL
(Affiliated to Rayalaseema University, Kurnool) &
Constituent College to Cluster University, Kurnool(w.e.f 2021-22)
Doctors' Colony, B-Camp, Kurnool – 518002, Andhra Pradesh.

Highlights of the Event:

- II :- Modern Economic Growth
- 4) What are the features or characteristic features of developing economies?
- A) Developing Economies :- A developing country is a sovereign state with a less developed industrial base and a low Human Development index (HDI) relative to other countries. They are highly populated and less industrialized nations. For example India, Pakistan, Sri Lanka, Somalia, etc. following are some of the basic common features of developing countries.
1. Low per capita income :- The per capita income of developing countries is very low as compared to developed countries, this means the average income per person in developing countries is very less and not sufficient to invest or to save. This is one of the most serious problems faced by underdeveloped countries. For example the per capita income of Luxembourg is \$US 1,31,300. is \$US 2116 as per IMF estimations.

Suggestions:

Signature of the In-charge



GOVERNMENT COLLEGE FOR MEN, KURNOOL
(Affiliated to Rayalaseema University, Kurnool) &
Constituent College to Cluster University, Kurnool(w.e.f 2021-22)
Doctors' Colony, B-Camp, Kurnool – 518002, Andhra Pradesh.



Government Degree College, For Men Kurnool.
College Re-Accredited with 'B' Grade by NAAC

Students Attendance List

Department: *Economics*

Sem: *III*

paper: *III*

Title of the paper: *Modern Economic growth*

Time:

S.N	Name of the Student	Year / Group/Medium	Signature of the student	Remarks on Presentation
1.	C. Pandurangaiah	II B.A	P. Pandurangaiah	good
2	R. Suresh	"	R. Suresh	good
3	B. Hanikrishna	II B.A	B. Hanikrishna	v. good
4	K. Balaji	"	K. Balaji	nice
5	B. Venk	B.A	B. Venk	nice, good
6	M. Venkatesh	II B.A	M. Venkatesh	good
7	B. Vidya K. Reddy	"	B. Vidya K. Reddy	"
8	A. Anjanah	"	A. Anjanah	good
9	O. Karthik	IInd BA	O. Karthik	nice
10	S. Pragasath	"	S. Pragasath	good
11	P. Mounika	"	P. Mounika	good
12	N. Naveen	"	N. Naveen	good
13.	Naga Raju	" "	N. Naga Raju	excellent
14.	P. Chintu	II B.A	P. Chintu	good
15.	P. Lakshmana	II B.A	P. Lakshmana	good
16.	R. Saikumar	B.A	R. Saikumar	good
17.	N. Naveenkumar	"	N. Naveenkumar	good
18.	B. prasanna	II B.A	B. prasanna	good
19.	P. madakka	II B.A	P. madakka	good
20.	P. Arjuna	II B.A	P. Arjuna	good
21.	Y. Raghavendra	II B.A	Y. Raghavendra	good
22.	J. Suneel	II B.A	J. Suneel	good
23.	N. Naveen Kumar	II B.A	N. Naveen	good
24.	A. Anjanah	II B.A	A. Anjanah	good



GOVERNMENT COLLEGE FOR MEN, KURNOOL
(Affiliated to Rayalaseema University, Kurnool) &
Constituent College to Cluster University, Kurnool(w.e.f 2021-22)
Doctors' Colony, B-Camp, Kurnool – 518002, Andhra Pradesh.



**GOVERNMENT DEGREE COLLEGE FOR MEN
KURNOOL**
KURNOOL DISTRICT, ANDHRA PRADESH

Re-Accredited with 'B' Grade by NAAC

Student Class Seminar

1. Department: Economics Sem: III (2021-22) Paper: III
2. Seminar by: B. Thippaiah
3. Title of the Paper: Modern Economic growth
4. Seminar on: Characteristic features of developing economies
5. Year and Group: II year B.A (H.E.P)
6. No of Student attended:
7. Signature of the Student: B. Thippaiah
8. Name of the Lecturer: T. Madanna (sir)

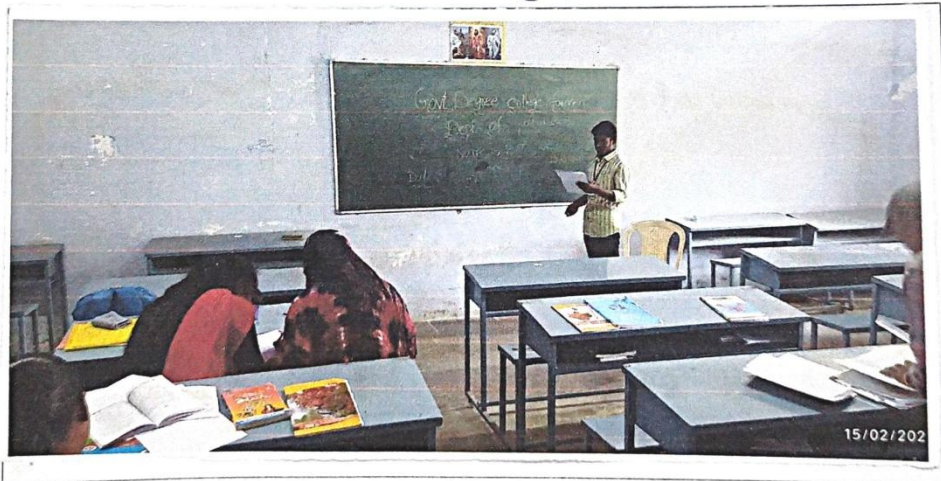

Signature of the In-charge



GOVERNMENT COLLEGE FOR MEN, KURNOOL
(Affiliated to Rayalaseema University, Kurnool) &
Constituent College to Cluster University, Kurnool(w.e.f 2021-22)
Doctors' Colony, B-Camp, Kurnool – 518002, Andhra Pradesh.



**GOVERNMENT DEGREE COLLEGE FOR MEN
KURNOOL
KURNOOL DISTRICT, ANDHRA PRADESH**

Re-Accredited with 'B' Grade by NAAC

Economics Student Class Seminar

1. Department: ~~Andhra Economy~~ Sem: 2021-22 Paper:
2. Seminar by: D. Rani Kumar
3. Title of the Paper: India 25 A Developing Economy
4. Seminar on: India 25 A developing Economy Andhra Economy
5. Year and Group: B.A & B.Ed H-E-P
6. No of Student attended: 24
7. Signature of the Student: D. Rani Kumar
8. Name of the Lecturer: T. Madanna Hall No: 2010002034

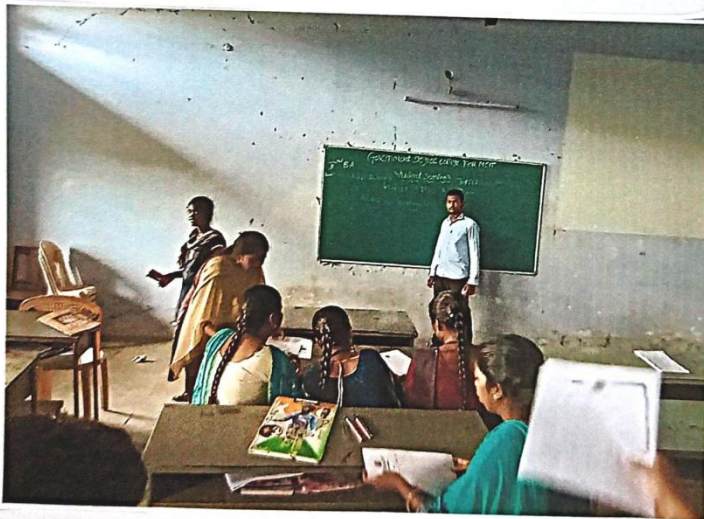

Signature of the In-charge



GOVERNMENT COLLEGE FOR MEN, KURNOOL

(Affiliated to Rayalaseema University, Kurnool) &
Constituent College to Cluster University, Kurnool(w.e.f 2021-22)
Doctors' Colony, B-Camp, Kurnool – 518002, Andhra Pradesh.

INDIA IS A DEVELOPING ECONOMY

"Basic characteristics of India as a developing Economy."

LOW PER-CAPITA INCOME :-

Per capita income in India is very low. The per-capita income of Switzerland, West Germany, U.S.A, Japan greater than the per-capita income of India.

IMPORTANCE OF PRIMARY PRODUCTION:-

Agriculture occupies the most important place in the Indian Economy. About half of the total working population is employed in agriculture.

Before economic planning, agriculture contributed more than 50% to the national income.

POPULATION PRESSURE:-

The rate of population growth is also very high. The death rate declined due to improved medical facilities etc. while the birth rate did not decline correspondingly. This caused population explosion.

UNEMPLOYMENT AND UNDEREMPLOYMENT:-

Unemployment and underemployment is another feature of Indian Economy. The actual unemployment might be much more than this. In addition to unemployment there is large scale underemployment.



GOVERNMENT COLLEGE FOR MEN, KURNOOL

(Affiliated to Rayalaseema University, Kurnool) &
Constituent College to Cluster University, Kurnool(w.e.f 2021-22)
Doctors' Colony, B-Camp, Kurnool – 518002, Andhra Pradesh.



Government Degree College, For Men Kurnool.
College Re-Accredited with 'B' Grade by NAAC

Students Attendance List

Department:

Sem:

paper:

Title of the paper:

Time:

S.N	Name of the Student	Year / Group/Medium	Signature of the student	Remarks on Presentation
1	B. Sai Kumar	II nd B.A E/M	B. Sai Kumar	very good
2	P. Tharun Kumar	II nd B.A E/M	P. Tharun	good
3	U. Govindu	II nd B.A E/M	U. Govindu	good
4	B. Saravathi	II nd B.A E/M	B. Saravathi	Good
5	S. Lalitha	II nd B.A E/M	S. Lalitha	Good
6	HDP. Bhanuprasad	"	HDP. Bhanuprasad	good
7	B. Sai ram	E/M	B. Sai ram	v. good
8	M. Vinod	E/M	M. Vinod	v. good
9	D. Dharmajaya	E/M	D. Dharmajaya	v. good
10	S. Sai Prasad	E/M	S. Sai Prasad	very good
11	K. Sankar Rao	II B.A (M)	K. Sankar Rao	Very good
12	P. Subhash	II B.A	P. Subhash	good
13	U. Govindu	II B.A	U. Govindu	good
14	M. Thiriveni	II B.A E/M	M. Thiriveni	Good
15	N. Maheswari	II B.A E/M	N. Maheswari	v. good
16	M. Subashini	II B.A E/M	M. Subashini	Excellent
17	G. Mahendran	II B.A E/M	G. Mahendran	Excellent
18	C. Madhu Mohan	II B.A E/M	C. Madhu Mohan	Good
19	Y. Madhusankar	II B.A E/M	Y. Madhusankar	Good
20	Thirupathi Prasad	"	Thirupathi Prasad	v. good
21	G. Nithin Reddy	"	G. Nithin Reddy	Excellent
22	S. Lalitha	II B.A E/M	S. Lalitha	v. good
23	U. Nagendra	II B.A E/M	U. Nagendra	Excellent
24	K. Parvath	II B.A E/M	K. Parvath	v. good

Handwritten signature



GOVERNMENT COLLEGE FOR MEN, KURNOOL
(Affiliated to Rayalaseema University, Kurnool) &
Constituent College to Cluster University, Kurnool(w.e.f 2021-22)
Doctors' Colony, B-Camp, Kurnool – 518002, Andhra Pradesh.

GOVERNMENT DEGREE COLLEGE

For MEN, KURNOOL DT.

(Affiliated to Cluster University)

STUDENT SEMINAR

2021-22

PARTICULARS OF THE SEMINAR

Department	BOTANY
Date	
Group & Class	II BSc- Biotech
Subject	Botany
Topic	Biodiversity-Hotspots-Northeastern Himalaya
Name of the student	S. Mahe Babbar
Hall Ticket No.	21030309008

Evaluation

Parameter	Maximum marks	Marks Obtained
Information Provide	05	05
Presentation	05	05
Total	10	10

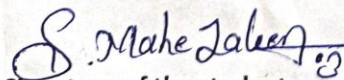
Signature of the student

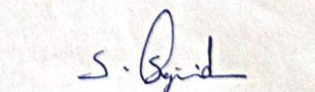
Signature of the lecturer



GOVERNMENT COLLEGE FOR MEN, KURNOOL

(Affiliated to Rayalaseema University, Kurnool) &
Constituent College to Cluster University, Kurnool(w.e.f 2021-22)
Doctors' Colony, B-Camp, Kurnool – 518002, Andhra Pradesh.

Biodiversity Hotspots

①

The North-Eastern Himalayas :-

This article gives information about the North-Eastern Himalayas including Darjeeling Himalayas, Sikkim Himalayas, Assam Himalayas, and the Eastern Hills.

Introduction:-

The Eastern Himalayas are classified into five climate zones: arctic, Subarctic, temperate, Subtropical and mild tropical. The woods are lush, thick, Evergreen, Semi-Evergreen, as moderate in climate. Precipitation is quite high, and the woodland environment is extremely humid.

The temperate mixed woods may be found up to 3000m in elevation, followed by the alpine forests, which are mostly made up of fir, juniper and shondendron. slow loris, rhinoceros, golden langur, tiger, Indian Civet, clouded leopard, and golden cat are among the species and birds that call this area home. Among the birds are a heron a white-winged wood duck, and a snow cock

Darjeeling Himalayas and Sikkim Himalayas:-

* They are bordered on the west by the Nepal Himalayas and East by the Bhutan Eastern Himalayas

* It is a mountainous region with high Peaks such as Kanchenjunga and deep Valleys

* The Lepcha tribes live in the region's higher elevations.



GOVERNMENT COLLEGE FOR MEN, KURNOOL

(Affiliated to Rayalaseema University, Kurnool) &
Constituent College to Cluster University, Kurnool(w.e.f 2021-22)
Doctors' Colony, B-Camp, Kurnool – 518002, Andhra Pradesh.

GOVERNMENT DEGREE COLLEGE

For MEN, KURNOOL DT.

(Affiliated to Cluster University)

STUDENT SEMINAR

2021-22

PARTICULARS OF THE SEMINAR

Department	Botany
Date	
Group & Class	11 th Bt.B.C - Sem-III
Subject	Botany
Topic	Light & photosynthesis
Name of the student	S. Husna Taryyal
Hall Ticket No.	21030309007

Evaluation

Parameter	Maximum marks	Marks Obtained
Information Provide	05	05
Presentation	05	05
Total	10	10

Signature of the student

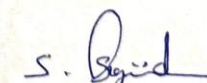
Signature of the lecturer



GOVERNMENT COLLEGE FOR MEN, KURNOOL

(Affiliated to Rayalaseema University, Kurnool) &
Constituent College to Cluster University, Kurnool(w.e.f 2021-22)
Doctors' Colony, B-Camp, Kurnool – 518002, Andhra Pradesh.

* Light factor *

Light is one of the most vital and Essential abiotic Ecological factor without which no life can exist. The chief natural Source of Light are Sunlight, moonlight, Starlight and the light from light producing / Luminescent Organisms, only sunlight has greatest Ecological Significance being the primary Source of Energy in nearly all Ecosystems. The Entire food chain starts with Organisms that are photosynthetic would perish, not just the plants. Light differs from the temperature factors in that while light is highly directional heat often reaches the living Organism from many different directions at the same time. Light is also Extremely variable. Ecologically Variations in the quality of Light the intensity of Light and the duration of Light are known to influence different Ecosystems.



GOVERNMENT COLLEGE FOR MEN, KURNOOL
(Affiliated to Rayalaseema University, Kurnool) &
Constituent College to Cluster University, Kurnool(w.e.f 2021-22)
Doctors' Colony, B-Camp, Kurnool – 518002, Andhra Pradesh.

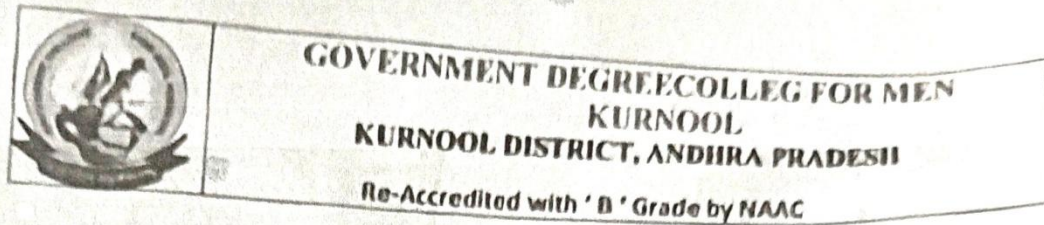

- Student Class Seminar
3. Department: - Biotechnology Semr ~ hi Paper: I
4. Seminar by: A. Mahalakshmi
3. Title of the Paper: Concepts in Immune System
4. Seminar on: Antigen
5. Year and Group: 1st Bndyear Biotechnology
6. No of Student attended: 11
7. Signature of the Student: A. Mahalakshmi
8. Name of the Lecturer: S. Ebenezer.



[Signature]
Signature of the In-charge



GOVERNMENT COLLEGE FOR MEN, KURNOOL
(Affiliated to Rayalaseema University, Kurnool) &
Constituent College to Cluster University, Kurnool(w.e.f 2021-22)
Doctors' Colony, B-Camp, Kurnool – 518002, Andhra Pradesh.



**GOVERNMENT DEGREE COLLEGE FOR MEN
KURNOOL
KURNOOL DISTRICT, ANDHRA PRADESH**

Re-Accredited with 'B' Grade by NAAC

Student Class Seminar

3. Department: BSc-BioTechnology Sem 3 Paper: 3
4. Seminar by: P. Venkateshwaru
3. Title of the Paper: Immunology, Recombinant DNA Technology, Bioinformatics
4. Seminar on: Antibodies
5. Year and Group: I B ROR and BioTechnology
6. No of Student attended: 11
7. Signature of the Student: P. Venkateshwaru
8. Name of the Lecturer: P. Ebenezer

05
08



G. Dindya
Signature of the In-charge



GOVERNMENT COLLEGE FOR MEN, KURNOOL

(Affiliated to Rayalaseema University, Kurnool) &
Constituent College to Cluster University, Kurnool(w.e.f 2021-22)
Doctors' Colony, B-Camp, Kurnool – 518002, Andhra Pradesh.

Seminar Topic

3rd Semester

Name: P. Venkateshwarlu GROUP: BSc-BioTechnology

Classification of Antibodies.

Antibodies are Proteins against antigens, antibody (Ab) is also known as Immunglobulin (Ig). These are large, Y-shaped blood proteins produced by plasma cells. They bind to foreign particles and invade them. These particles are foreign bodies that get attacked by antibody. Antigens are foreign proteins invade body capability give rise to response our Immunity system.

Hence, Antigens stimulate the Production of Antibodies by the Immune system.

Primary Protein Protein by the basic structure of Immunglobulins are made up of polypeptide chains. Each light is made up of 25,000 daltons having amino acids having molecular weight of 50,000 daltons.

Antibody Structure:-

The N-terminus of each heavy chain forms an antigen binding domain with light chain. These are two antigen binding segments forming with arms of Y-shape. They are known as antigen binding (Fab) domains.

The C-terminus of the heavy chains forms segment crystallization Fc domain helps in interaction with effector cells. All four polypeptide subunits held together by disulfide bonds.

The heavy chains of the antibodies contain a variable region and three constant regions.



GOVERNMENT COLLEGE FOR MEN, KURNOOL
(Affiliated to Rayalaseema University, Kurnool) &
Constituent College to Cluster University, Kurnool(w.e.f 2021-22)
Doctors' Colony, B-Camp, Kurnool – 518002, Andhra Pradesh.

Student Assignments

Assignment - 1

1) Explain the difference between prokaryotic cells and eukaryotic cells.

- Nucleus is the largest organelle in the cell.
- prokaryotic cells are the absent
- eukaryotic cells are the all present

SNO	prokaryotic cell	Eukaryotic cell
1.	Nucleus x	✓
2.	Mitochondria x	✓
3.	Ribosomes x	✓
4.	Lysosomes x	✓
5.	Endoplasmic x	✓
6.	Golgi body x	✓
7.	cell wall x	✓

Ex :- Virus and bacteria.

2) Describe the ultra structure of animal cell.



GOVERNMENT COLLEGE FOR MEN, KURNOOL

(Affiliated to Rayalaseema University, Kurnool) &

Constituent College to Cluster University, Kurnool(w.e.f 2021-22)

Doctors' Colony, B-Camp, Kurnool – 518002, Andhra Pradesh.

Assignment - 1

1) Explain the difference between prokaryotic cells and Ukaryotic cells.

Ans:

- Nucleus is the largest Organel in the cell.
- prokaryotic cells are the Absent
- Ukaryotic cells are the all present

S.No	prokaryotic cells	Ukaryotic cells
1. Nucleus	x	✓
2. Mitochondria	x	✓
3. Ribosomes	x	✓
4. Lysosomes	x	✓
5. Endoplasmic	x	✓
6. Golgy body	x	✓
7. Cell wall	x	✓

Ex: virus and bacteria

2) Describe the ultra structure of Animal cell

Ans:

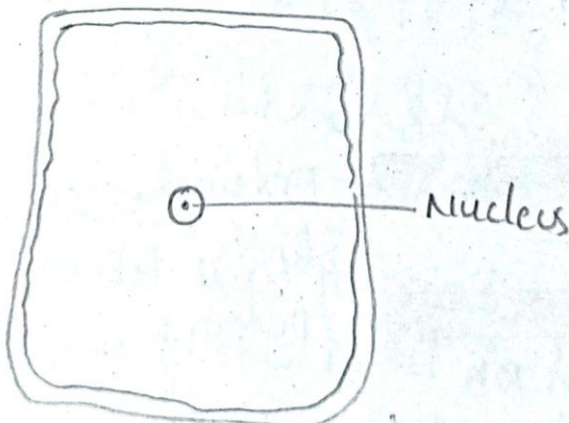

GOVERNMENT COLLEGE FOR MEN, KURNOOL

**(Affiliated to Rayalaseema University, Kurnool) &
Constituent College to Cluster University, Kurnool(w.e.f 2021-22)
Doctors' Colony, B-Camp, Kurnool – 518002, Andhra Pradesh.**

Assignment Questions:

- ① అంధత్వం నుండి ప్రజలను ఉద్ధరించే ప్రయత్నం చేయాలి.
 2. నుండి ప్రజలను ఉద్ధరించే ప్రయత్నం చేయాలి.
 3. ఇది అంధత్వం నుండి ఉద్ధరించే ప్రయత్నం చేయాలి.
 4. ప్రజలను ఉద్ధరించే ప్రయత్నం చేయాలి.
 5. 'అంధత్వం నుండి' అనే ఉద్ధరించే ప్రయత్నం చేయాలి.
 6. ఇది ఉద్ధరించే ప్రయత్నం చేయాలి.
 7. ఇది ఉద్ధరించే ప్రయత్నం చేయాలి.
 8. ఇది ఉద్ధరించే ప్రయత్నం చేయాలి.
 9. ఇది ఉద్ధరించే ప్రయత్నం చేయాలి.
 10. ఇది ఉద్ధరించే ప్రయత్నం చేయాలి.

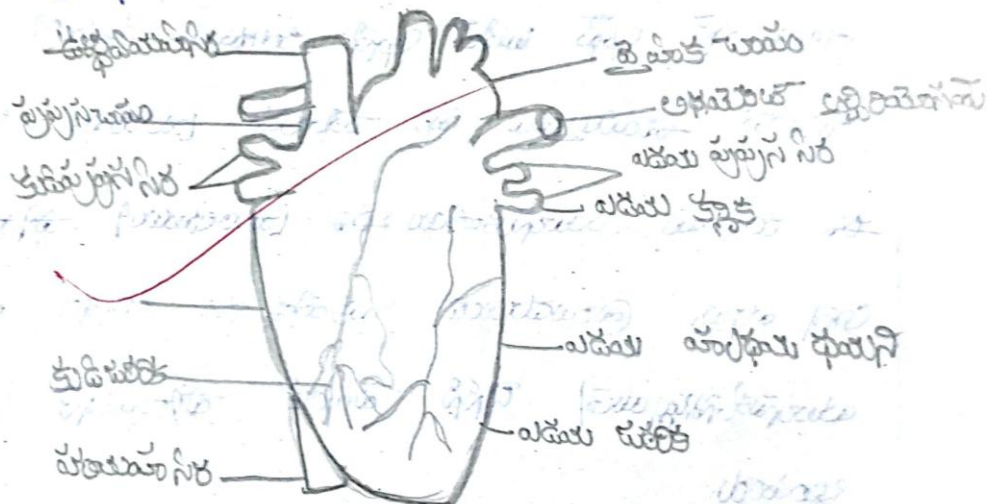

ಅವಧಿ ಮುಕ್ತವಾಗಿದೆ

ಗುಂಡೆ ಗಿಡದಿಂದ ಹೊಸದಾಗಿ ಬೆಳೆದು ಕೊಡುವುದು. ಇದು ಹೊಸದಾಗಿ ಬೆಳೆದು
ಹೊಸದಾಗಿ ಬೆಳೆದು ಕೊಡುವುದು. ಇದು ಹೊಸದಾಗಿ ಬೆಳೆದು ಕೊಡುವುದು. ಇದು ಹೊಸದಾಗಿ ಬೆಳೆದು ಕೊಡುವುದು.

[illegible]



Name : R. Ramonjorayulu Roll No. 8
Standard : 2nd year Subject : Computer
School / College : Phone No.

S.No.	Date	Name of the Lesson	Page No.
		R. Ramanjanayulu Hindi MPC5 (E.M) 1 st sem year - 2021-2022 <u>Assignment - I :-</u> Hall Ticket no :- 21030305047 Topic :- गुजराती का महत्व	
		<u>Assignment - II</u> Semester - II (May-Aug 2022) Hall Ticket no :- 21030305047 Topic - अंग्रेजी का अनुपयोग	
		<u>Assignment - III</u> Semester - III (Nov - Feb 2023) Hall Ticket no :- 21030305047	



GOVERNMENT COLLEGE FOR MEN, KURNOOL

(Affiliated to Rayalaseema University, Kurnool) &
Constituent College to Cluster University, Kurnool(w.e.f 2021-22)
Doctors' Colony, B-Camp, Kurnool – 518002, Andhra Pradesh.

* पुस्तकालय का महत्व

एक पुस्तकालय एक शैक्षिक संस्था के दिल और आत्मा है। एक कॉलेज या स्कूल का पुस्तकालय अपनी पुस्तकालय से है वास्तव में, अकेले अक्सर केवल एक शून्य नहीं बनाते हैं।

एक पुस्तकालय किताबों और पत्रिकाओं और एक संग्रह है। लेकिन इसमें कुछ भी है। एक पुस्तकालय ज्ञान का मंदिर और लौगा के लिए परदा है। यह वह जगह है जहां ज्ञान संरक्षित है।

पुस्तकालयों के कई उपयोग हैं एक पुस्तकालय ज्ञान फैलाता है ग्रिब लोगों, विशेष रूप से ग्रामिण छात्रों, जो किताबों खरीदने का जोखिम नहीं उठा सकते, लाइब्रेरी का सर्वश्रेष्ठ उपयोग कर सकते हैं। वे किताबों आधार ले सकते हैं और ज्ञान प्राप्त कर सकते हैं। वे यहां तक कि अमिर मनुष्यों में सभी किताबों नहीं हो सकते हैं और अहो: पुस्तकालय पर भी होना चाहिए!

दूसरे, पुस्तकालय छात्रों को किताबों पढ़ने की आदत विकसित करने के लिए प्रेरणा देता है। पढ़ने के कक्ष में एक वातावरण प्रदान करता है जहां हर एक किताबों का अध्ययन करवा चढ़ा है। एक पाठ्य पुनीति कि नहीं खोजें, आविष्कार और दिन-प्रतिदिन मामलों के



GOVERNMENT COLLEGE FOR MEN, KURNOOL

(Affiliated to Rayalaseema University, Kurnool) &
Constituent College to Cluster University, Kurnool(w.e.f 2021-22)
Doctors' Colony, B-Camp, Kurnool – 518002, Andhra Pradesh.

Hindi Assignment-1

Sem-I, NOV-APR
2021-2022

नाम के. मॉलाली

कक्षा MPCs (E-m)

डिक्टरी (note book)

Year :- 2021-2022

Hall ticket number :- 192010

Topic :- पुस्तकालय का महत्व

Assignment-2 Sem-II
May-Aug
2022

विषय :- समाज का संरक्षण



GOVERNMENT COLLEGE FOR MEN, KURNOOL

(Affiliated to Rayalaseema University, Kurnool) &
Constituent College to Cluster University, Kurnool(w.e.f 2021-22)
Doctors' Colony, B-Camp, Kurnool – 518002, Andhra Pradesh.

एच.आई.वी./एड्स (AIDS)

एच. आई. वी./एड्स ! इतिहास :-

* एच. आई. वी./एड्स ! इतिहास :- *
सन् 1981 में, अमेरिका के लॉस एंजिल्स शहर के रेगियो में, डॉक्टरों को कुछ विषम लक्षण दिखाई दिए। वहीं पर समलिंगी संबंध करने वाले कुछ युवा लोगों में एक विषम प्रकार का श्वसनिक और त्वचा का कर्करोग या कैंसर देखा गया। वैज्ञानिकों को शरीर की नैसर्गिक रोग प्रतिरोधक शक्ति को कम करने वाले कोई भी कारण नहीं मिले। इस रोग को गै-रेलेटेड इम्यूनोडेफीसिएन्सी सिन्ड्रोम (Gay-related immunodeficiency syndrome) या GRID नाम दिया गया। कुछ समय के बाद वैज्ञानिकों ने समलिंगी संबंध करने वाले, शिशुओं से मादक द्रवों का सेवन करने वाले और हीमोफीलिक लोगों में भी दिखाई दिए। ये लोग समलिंगी संबंध रखने वाले नहीं थे। तब वैज्ञानिकों ने सोचा कि यह रोग प्रतिकारक शक्ति कम करने वाले किसी विषाणु से होता होगा और इस तरह इसका नाम बदल कर एक्वाइरड इम्यूनोडेफीसिएन्सी सिन्ड्रोम (Acquired Immuno deficiency Syndrome - AIDS) रखा गया। सन् 1983 में फ्रेंस में प्रसिद्ध वैज्ञानिक डॉ. लुक् मोंटैनियर ने इस रोग के विषाणु की खोज की। उसी समय अमेरिका के डॉ. रोबर्ट गालो को भी यही विषाणु दिखाई दिया। ब्रुसेल में इस विषाणु को अलग-अलग वैज्ञानिकों ने अलग-अलग नाम दिए। लेकिन बाद में इसे 'ह्यूमन इम्यूनोडेफीसिएन्सी वायरस (एच.आय.वी.)' नाम दिया गया, जिसका अर्थ है, मानव शरीर की रोग प्रतिकारक



GOVERNMENT COLLEGE FOR MEN, KURNOOL

(Affiliated to Rayalaseema University, Kurnool) &
Constituent College to Cluster University, Kurnool(w.e.f 2021-22)
Doctors' Colony, B-Camp, Kurnool – 518002, Andhra Pradesh.

plain DR. EF COON RULES

For any RDBMS to be ~~ext~~ accepted at full fledged RDBMS it has to follow the COON rules
The are 12 COON rules

* The information Rule: It used to represented all information as data values in the rows and columns and tables the basics of relational model.

* The Qualified ones rules: Every data value in a relational by specifies a candidate of the table name the primary key value an column

* system Treatment of null values:

DBMS must support null value to represent missing or inapplicable information they may be distinct from zero or spaces

* utilise online catalog based on the relational model list of collection table the DBMS maintaining for its atom the data base

* The composition data language Rule:

the rule states that perform most separate the language that performs data definition view definition data manipulation operation security and integrity constraints and transaction management



GOVERNMENT COLLEGE FOR MEN, KURNOOL

(Affiliated to Rayalaseema University, Kurnool) &
Constituent College to Cluster University, Kurnool(w.e.f 2021-22)
Doctors' Colony, B-Camp, Kurnool – 518002, Andhra Pradesh.

B. Chavan Chavan

B.com (62)

IInd Sem, Sub:- B.T.P

Roll No:- 21030202004



GOVERNMENT COLLEGE FOR MEN, KURNOOL

(Affiliated to Rayalaseema University, Kurnool) &
Constituent College to Cluster University, Kurnool(w.e.f 2021-22)
Doctors' Colony, B-Camp, Kurnool – 518002, Andhra Pradesh.

Assignment - 1

Define Commercial Bank, Discuss the functions of a commercial Bank.

A Bank is an Institution which deals with money and credit. It accepts deposits from the public, makes the funds available to those who need them, and help in the remittance of money from one place to another.

According to "Crowther," a Bank "collects money from those who have it to spare or who are saving it out of their incomes and it's to spare or who are lending this money to those who require it."



GOVERNMENT COLLEGE FOR MEN, KURNOOL

(Affiliated to Rayalaseema University, Kurnool) &
Constituent College to Cluster University, Kurnool(w.e.f 2021-22)
Doctors' Colony, B-Camp, Kurnool – 518002, Andhra Pradesh.

21-04-21

Assignment - 1

1. Essentials of valid contract.

The term "contract" is derived from a latin word "Contractum" which means "Drawn together". A contract brings or draws the parties together and establishes legal relationship between them.

Essentials of valid contract :-

Agreement :- An Agreement is the basis for a contract. It is the result of offers and acceptance. This means there should be an offer by one party and its acceptance by the other. The offer and acceptance should be lawful. There must be consensus Ad Idem. It means there must be identity of minds among the parties. They should agree the same thing in the same sense.

2. Intention to create Legal Relationship

The Agreement must create legal relationship between the parties. If there is no intention on the part of the parties to create legal relationship, there is no contract. Agreement of social (or) domestic



Name : T. Venkatesh Roll No. 96
Standard : 11th B.Com (C.N) Subject : ~~English~~ Business Law
School / College : Govt. Degree college Phone No. ~~1234567890~~

S.No.	Date	Name of the Lesson	Page No.
1.	24-7-21	Essentials of a valid Contract.	1-6.
2.	10-5-21	classification of Contract	7-12
3.	21-5-21	Essentials of valid Consideration	13-16
4.	10-6-21	minor, legal rules relating to minor's agreement.	20-24
5.	6-7-21	NO Consideration NO Contract	17-19
6.	6-7-21	Discharge of Contract, various modes	25-29.
7.	24-7-21	Breach of Contract, Remedies available to injured party	30-35
8.	25-7-21	Difference between Contract of sale, Agreement of Sale	36-41
9.	26-7-21	Types of Conditions and warranties	42-41
10.	27-7-21	Rights of an unpaid seller	48-52
11.	28-7-21	IT Act - objectives, features, Provisions	53-57
12.	29-7-21	Digital Signature	58-62.



GOVERNMENT COLLEGE FOR MEN, KURNOOL

(Affiliated to Rayalaseema University, Kurnool) &
Constituent College to Cluster University, Kurnool(w.e.f 2021-22)
Doctors' Colony, B-Camp, Kurnool – 518002, Andhra Pradesh.

21-04-21

Assignment - 1

1. Essentials of valid contract.

The term "contract" is derived from a latin word "Contractum" which means "Drawn together". A contract brings or draws the parties together and establishes legal relationship between them.

Essentials of valid contract :-

Agreement :- An Agreement is the basis for a contract. It is the result of offers and acceptance. This means there should be an offer by one party and its acceptance by the other. The offer and acceptance should be lawful. There must be consensus Ad Idem. It means there must be identity of minds among the parties. They should agree the same thing in the same sense.

2. Intention to create Legal Relationship

The Agreement must create legal relationship between the parties. If there is no intention on the part of the parties to create legal relationship, there is no contract. Agreement of social (or) domestic



GOVERNMENT COLLEGE FOR MEN, KURNOOL

(Affiliated to Rayalaseema University, Kurnool) &
Constituent College to Cluster University, Kurnool(w.e.f 2021-22)
Doctors' Colony, B-Camp, Kurnool – 518002, Andhra Pradesh.

Name :- S. Mahe Zabeen

Hall ticket No :- 21030309008

Group :- Biotechnology - 2021-2022 (III sem)
(III sem)

Class :-

Subject :- Botany

Botany Assignments Topics

Assignment - 1 :- Structure of Anthers

Assignment - 2 :- Tissue System & Embryology

Assignment - 3 :- Development of Embryo Sac

Assignment - 4 :- Endosperm

Assignment - 5 :- Food chain



GOVERNMENT COLLEGE FOR MEN, KURNOOL

(Affiliated to Rayalaseema University, Kurnool) &
Constituent College to Cluster University, Kurnool(w.e.f 2021-22)
Doctors' Colony, B-Camp, Kurnool – 518002, Andhra Pradesh.

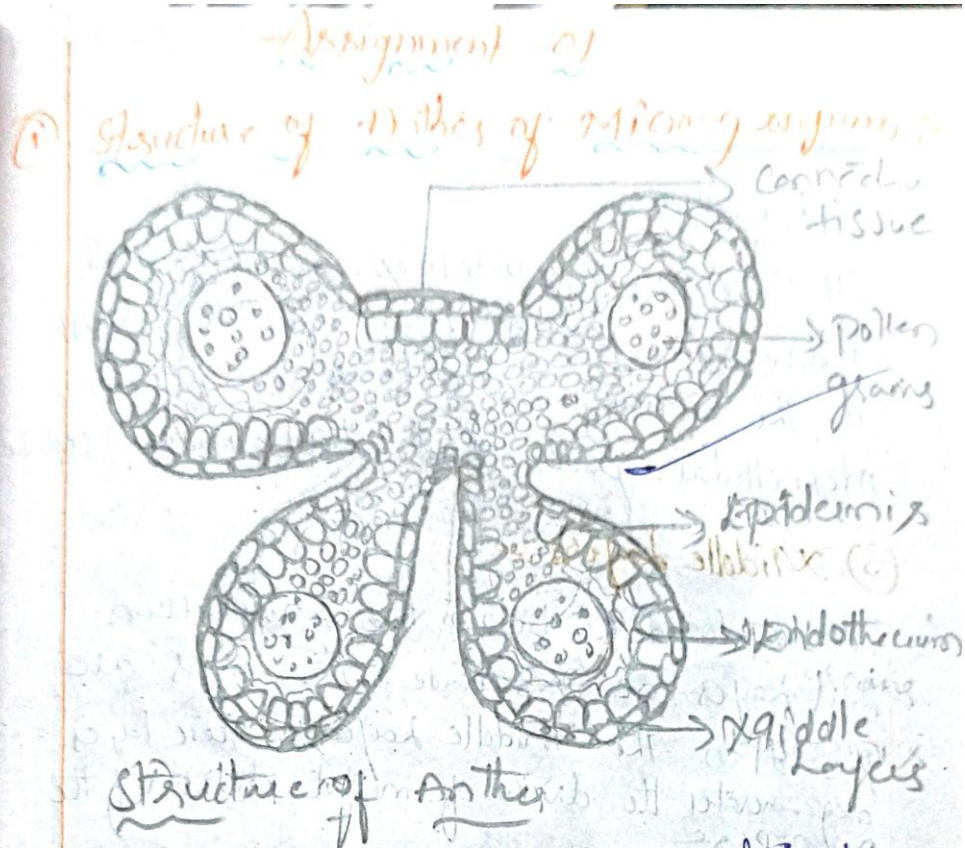

Anther of microsporangium divided into 4 types. They are

- (1) Epidermis
- (2) Endothecium
- (3) Middle layers
- (4) Tapetum

(1) Epidermis:-

Single Epidermis is the protective layer of the anther of microsporangium. It does not have



GOVERNMENT COLLEGE FOR MEN, KURNOOL

(Affiliated to Rayalaseema University, Kurnool) &
Constituent College to Cluster University, Kurnool(w.e.f 2021-22)
Doctors' Colony, B-Camp, Kurnool – 518002, Andhra Pradesh.

Assignment-3

- 1) Name the theories on root apex
- 2) Name the theories on shoot apex?
- 3) Who classified the tissue system
- 4) Cuticle is absent in which part of the plant
- 5) What is the importance of stomata?
- 6) The stomata present xerophytes named as _____
- 7) How many types of stomata present in dicots?
- 8) How many types of stomata present in monocots?
- 9) What is the important role in endodermis in ground tissue system.
- 10) Lateral roots arise from _____
- 11) What is the position of pith in Medulla, in dicots or monocots
- 12) Write the differentiation b/w a ~~Endarch~~ ~~tactostele~~ and ~~Eustele~~ ~~Exarch~~
- 13) Define the radial vascular bundles
- 14) Define the collateral vascular bundles.
- 15) Define the bicollateral bundles.



GOVERNMENT COLLEGE FOR MEN, KURNOOL

(Affiliated to Rayalaseema University, Kurnool) &
Constituent College to Cluster University, Kurnool(w.e.f 2021-22)
Doctors' Colony, B-Camp, Kurnool – 518002, Andhra Pradesh.

Botany assignment

Name :- A. Mahalakshmi

Hall ticket no:- 21030309002

Group :- Biotechnology - 2021-2022

subject :- Botany - III sem

Assignment topics

Assignment-1:- Structure of anther

Assignment-2:- Tissue system and embry-

Assignment-3:- development of embryo^{ology}sac

Assignment-4:- Endosperm

Assignment-5:- food chain.



GOVERNMENT COLLEGE FOR MEN, KURNOOL

(Affiliated to Rayalaseema University, Kurnool) &
Constituent College to Cluster University, Kurnool(w.e.f 2021-22)
Doctors' Colony, B-Camp, Kurnool – 518002, Andhra Pradesh.

Assignment - I

(3) what are the differences between economic growth and economic development.

Economic development :- it is defined as a study and continuous rise in the aggregate real output of an economic (GDP) over a long period.

Economic Growth	Economic Development
1) it refers to an increase a country's real output of goods and services.	it refers not only to economic growth but also to progressive changes in the socio economic of a nation.
2) it is a phenomenon.	it is a process.
3) it consists of only quantitative changes.	it explains both qualitative and quantitative changes.
4) it is a single ^{bested} concept.	it is multi dimensional concept.
5) it does not require government intervention.	this is only possible with a nation's government intervention.
6) it will happen with more technological progress.	it will happen with more improvement in the quality of life people.
7) its scope is narrow to only economic growth.	it is wide in scope including economic cultural changes.



GOVERNMENT COLLEGE FOR MEN, KURNOOL

(Affiliated to Rayalaseema University, Kurnool) &
Constituent College to Cluster University, Kurnool(w.e.f 2021-22)
Doctors' Colony, B-Camp, Kurnool – 518002, Andhra Pradesh.

Assign Assignments

1. Explain the concept of economic growth?

The terms 'economic growth' and 'economic development' 'economic progress', 'economic welfare' 'secular change' is more often used synonymously. But economists have drawn a line of difference between these two. Yes economic growth and economic development.

• A long period:

Increase in production capacity of the country of goods and services should be possible in the long run.

• Increase in real G.D.P.

Economic growth considers only real

• study and continuous rise

The real G.D.P of the nation is to increase study and continuously without any downs.



GOVERNMENT COLLEGE FOR MEN, KURNOOL

(Affiliated to Rayalaseema University, Kurnool) &
Constituent College to Cluster University, Kurnool(w.e.f 2021-22)
Doctors' Colony, B-Camp, Kurnool – 518002, Andhra Pradesh.

Highlights of the Event:

Critically examine The balanced growth strategy

Introduction The underdeveloped countries have broadly focused on two strategies of development viz balanced growth strategy and unbalanced growth strategy. Western economists like Ragnar Nurkse.

Arthur Lewis, Young, Rosenstein, Rodan have advocated the strategy of balanced growth for underdeveloped

meaning The concept of balanced growth is not a static but dynamic one because its interpretation continues changing. In one context balanced growth may mean investment in the depressed sector of an economy while in the other context it may stand for harmonious development of different sectors. Anyhow the definition for the balanced growth strategy given by P. K. Ghosh is considered as the most suitable definition.

Definition Planning with balanced growth indicates that all sectors of one economy will expand in the same proportion so that consumption, investment and income will grow at the same rates.

As per the definition balanced growth can occur when the growth rates of consumption, investment and income are equal. This can be expressed as...

$$\Delta C/C = \Delta I/I = \Delta Y/Y$$

Suggestions:

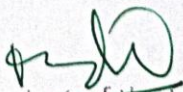
Signature of the In-charge



(Affiliated to Rayalaseema University, Kurnool) &

Constituent College to Cluster University, Kurnool(w.e.f 2021-22)

Doctors' Colony, B-Camp, Kurnool – 518002, Andhra Pradesh.

[illegible]

GOVERNMENT COLLEGE FOR MEN, KURNOOL

**(Affiliated to Rayalaseema University, Kurnool) &
Constituent College to Cluster University, Kurnool(w.e.f 2021-22)
Doctors' Colony, B-Camp, Kurnool – 518002, Andhra Pradesh.**

INDEX

Name V. Sujatha Sub Biotech
Std 11th year Div 11 Sem Biotech Roll No Assignment
School/College Gout degree College for men Notes

[illegible]



GOVERNMENT COLLEGE FOR MEN, KURNOOL

(Affiliated to Rayalaseema University, Kurnool) &
Constituent College to Cluster University, Kurnool(w.e.f 2021-22)
Doctors' Colony, B-Camp, Kurnool – 518002, Andhra Pradesh.

Assignment - 1

Antigen :- The antigen substance can produce an immune response the antigen when it is introduced into the tissue antigen to animal body the can be reacts specific antibody is known as Antigen

* The basic characters into 2 antigen included
1. Antigenicity 2. Immunogenicity

Antigenicity :- The capability of the antigen retained its antigenic nature after entering into the host is called Antigenicity

Immunogenicity :- The ability of antigen the stimulate of production is antibody known as Immunogenicity

Physical features
* Foreignness The degree of foreignness that increases the antigenicity known as Foreign Antigen

Epitope :- The part of an antigen that combine to the antibody is known as Epitope

* Antigen should possess molecular weight around 10000 daltons



GOVERNMENT COLLEGE FOR MEN, KURNOOL

(Affiliated to Rayalaseema University, Kurnool) &
Constituent College to Cluster University, Kurnool(w.e.f 2021-22)
Doctors' Colony, B-Camp, Kurnool – 518002, Andhra Pradesh.

Chemical Nature of antigen

- * The majority of antigens are proteins increases they have largest array of amino acids
- * Most Polysaccharides are antigens but they do not possess sufficient Chemical biodiversity the antigenicity
- * Blood group antigens are strong Immunoglobulins
- * Nucleoproteins are strongest antigens because Nucleic Acids
- * Lipids can be Non Immunoglobulins but Cardiolipin acts as Epitope
- Cross reactive Antigen
- * The antibodies released against specific Antigen reacts with another Antigen due to the presence of some Antigenic determinator
- * The Antigens which are involved in the presence of reaction are known as Cross reactive antigen in the Cross and the Antibody involved in cross retained to Cross reactive antigen

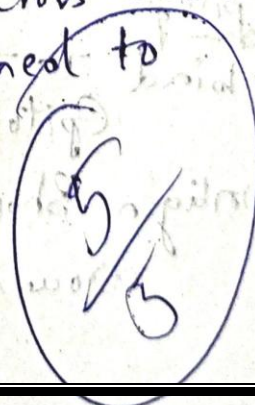



GOVERNMENT COLLEGE FOR MEN, KURNOOL

(Affiliated to Rayalaseema University, Kurnool) &

Constituent College to Cluster University, Kurnool(w.e.f 2021-22)

Doctors' Colony, B-Camp, Kurnool – 518002, Andhra Pradesh.

Assignment - 2

BT Cotton:- Some strains of *Bacillus thuringiensis* produce proteins that kill certain insects such as lepidopterans (tobacco bud worm army worm) coleopterans and dipterans (flies, mosquitos). *B. thuringiensis* forms protein crystals contain a toxic insecticidal protein. Why does this toxin not kill the *Bacillus*? Actually the BT toxin, it is converted into an active form of toxin due to the alkaline pH of the gut which solubilise the crystals. The activated toxin binds to the surface of midgut epithelial cells and weak pores that cause cells swelling and lysis and eventually cause death of the insect. Insect-specific BT toxin genes were isolated from *Bacillus thuringiensis* in 1981 and incorporated into the choice of genes depend upon the crop and the targeted pest as most BT toxins are insect group specific. The toxin is coded by a gene named *be* Cry. There are a number of them for example the proteins encoded by the genes *Cry IAC* and *Cry IAb* control the cotton boll worms that of *Cry IAb* control corn borers.



GOVERNMENT COLLEGE FOR MEN, KURNOOL

(Affiliated to Rayalaseema University, Kurnool) &
Constituent College to Cluster University, Kurnool(w.e.f 2021-22)
Doctors' Colony, B-Camp, Kurnool – 518002, Andhra Pradesh.

Assignment - 2

ELISA :-

Enzyme linked Immuno Sorbent assay ELISA is highly sensitive highly specific and less expensive technique used in serology to detect antigens/antibodies this test involves the linking of various "label" enzymes to either antigens or antibodies. ELISA is based on the two principles

- 1) Antibodies and some antigens can adsorb to a solid support such as polystyrene, polyvinyl or polycarbonate wells
- 2) Antigens and antibodies can be linked to enzymes with the resulting complexes still fully functional both immunologically and enzymatically. Enzyme activity is used to measure the quantity of antigen or antibody present in the test sample. Enzymes used in ELISA include galactosidase, glucose oxidase, peroxidase and alkaline phosphatase.

Indirect method :-

1. It is used for the detection of antibodies.
Ex:- antibodies to HIV and Tubercle virus
2. In this technique the antigen is surface of cell wall
3. Test antiserum added and incubated

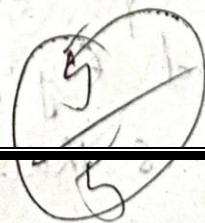



GOVERNMENT COLLEGE FOR MEN, KURNOOL

(Affiliated to Rayalaseema University, Kurnool) &
Constituent College to Cluster University, Kurnool(w.e.f 2021-22)
Doctors' Colony, B-Camp, Kurnool – 518002, Andhra Pradesh.

Name:- S. Mahe Zabeen

Group:- IInd Biotechnology
(III sem)

Hall Ticket No:- 21030309008
Year:- 2021-2022 (Dec-March)
Assignment Topics

1. Antigen
2. ELISA
3. B-Lymphocytes (or) B-cells
4. Thymus
5. B.T. Cotton



GOVERNMENT COLLEGE FOR MEN, KURNOOL

(Affiliated to Rayalaseema University, Kurnool) &
Constituent College to Cluster University, Kurnool(w.e.f 2021-22)
Doctors' Colony, B-Camp, Kurnool – 518002, Andhra Pradesh.

Assignment-02

Thymus:-

In mammals the thymus is originated from the Epithelium of pharyngeal Pouches by about sheet it connected from the pharynx later Epithelial structure is filled up by the mesenchymal lymphoid cells formed from the foetal liver & bone marrow.

It is fully developed organ at birth. After birth the growth of the animal, it also increases size & reaches the maximum size. Then it involve into i.e of gradually decreases in size & becomes almost invisible in adult stage.

In human beings the thymus occurs two oval lobes behind top of the thyroid gland along the neck. All the time of birth about 15-20 gms & increase in size after birth it reaches about 40g in ut of puberty & this after its slowly disappears. the thymus is covered by a



GOVERNMENT COLLEGE FOR MEN, KURNOOL

(Affiliated to Rayalaseema University, Kurnool) &
Constituent College to Cluster University, Kurnool(w.e.f 2021-22)
Doctors' Colony, B-Camp, Kurnool – 518002, Andhra Pradesh.

Assignment-02

ELISA

Indirect Immunoprecipitation Assay:-

* It is used for the detection of antibodies (Ex: antibodies HIV and tubella virus in Serum sample)

* In this technique the antigen is adsorbed into the inner surface of cell wall.

* Test antiserum is added and incubated

* If any antibodies is the test antiserum have bound to the antigen, their presence is detected by adding & Enzyme linked anti Immunoglobulin (anti-body)

* Enzyme substrate is the added & the colour change can be detected by ELISA read in terms of optical density.

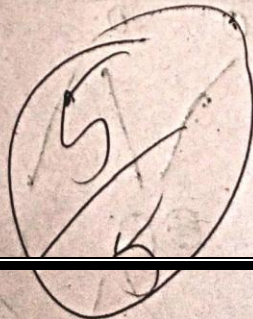



GOVERNMENT COLLEGE FOR MEN, KURNOOL

(Affiliated to Rayalaseema University, Kurnool) &
Constituent College to Cluster University, Kurnool(w.e.f 2021-22)
Doctors' Colony, B-Camp, Kurnool – 518002, Andhra Pradesh.

Assignment - 03

1) B-cells or B-lymphocytes

The B-lymphocytes derived its name from its site of maturation in bone marrow. Matured B-cells are characterised by the presence of membrane bound immunoglobulin (antibody) molecule which acts as receptors for the antigen.

Appropriate interaction b/w antigen & membrane bound antibody in B-cells, B-cells divide repeatedly differentiating into a population of plasma cells and memory cells. Plasma cells are the actual cells that secrete the antibody.

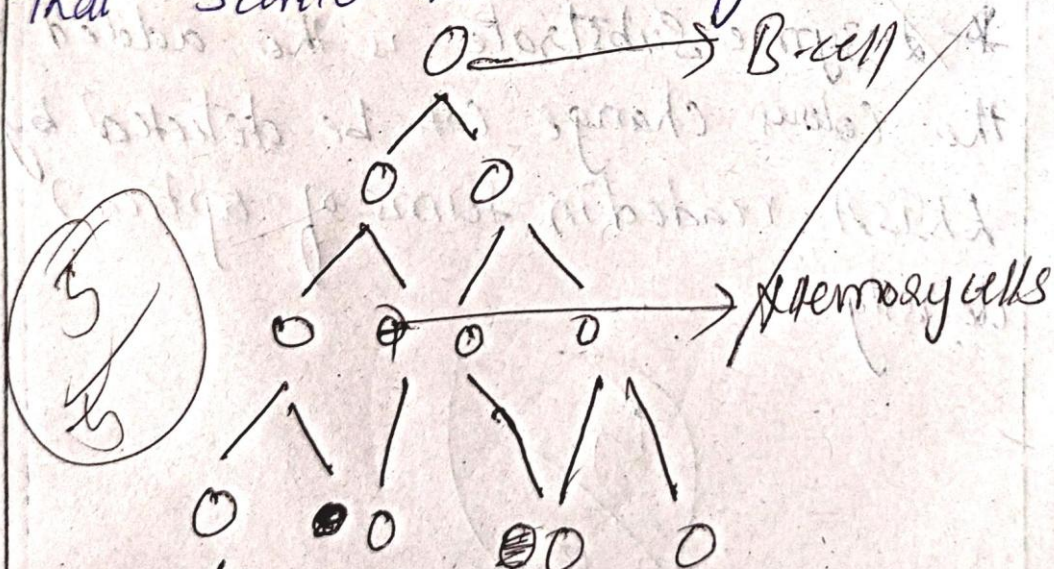

plasma



GOVERNMENT COLLEGE FOR MEN, KURNOOL
(Affiliated to Rayalaseema University, Kurnool) &
Constituent College to Cluster University, Kurnool(w.e.f 2021-22)
Doctors' Colony, B-Camp, Kurnool – 518002, Andhra Pradesh.

The bilobed thymus is covered by a fibrous capsule. Each lobe of thymus is organised into lobules which are separated from one another by septa arising from the capsule called trabeculae within each lobule. The cells are arranged into an outer cortex and an inner medulla. The cortex is lightly packed with proliferating immature lymphocytes while the medulla contains more mature cells. The epithelial cells of the thymus are known to synthesise a group of thymus hormones such as thymulin, α thymosin and thymopoietin. These hormones are found to bring about the transformation of lymphocytes to T-lymphocytes. The T-lymphocytes are not morphologically distinguishable from B-lymphocytes. But they differ from B-lymphocytes presence of surface marker antigen, present in the T-lymphocytes.

10/10

Assignment-04

Indirect Immuno Sorbent Assay:- (ELISA)

- 1) It is used for the detection of antibodies
- 2) In this technique the antigen is adsorbed onto the inner surface of cell wall.
- 3) Test antiserum is added and incubated
- 4) If any antibodies the test antiserum have bound to the antigen, their presence is detected by adding and enzyme linked anti immunoglobulin (anti antibody)
- 5) Enzyme substrate is then added and a colour change can be detected by ELISA readed in terms of optical density.

5/6



GOVERNMENT COLLEGE FOR MEN, KURNOOL
(Affiliated to Rayalaseema University, Kurnool) &
Constituent College to Cluster University, Kurnool(w.e.f 2021-22)
Doctors' Colony, B-Camp, Kurnool – 518002, Andhra Pradesh.

Student Study Projects

DEPARTMENT OF COMPUTER SCIENCE
GOVERNMENT COLLEGE FOR MEN
KURNOOL
BONAFIDE CERTIFICATE



This is to certify that this is the Bonafide Project work done by the candidate under my supervision

NAME	REG.NO
MAHAMMAD MUZAMMIL	19360002072
K.SHARATH KUMAR	19360002016
M.KALYAN	19360002023
S.MADHU SEKHAR	19360002086
K.ABDUL RAHIM	19360002015

Project Guide

HEAD OF DEPARTMENT

Signature if the External Examiner

Place:

Date:



GOVERNMENT COLLEGE FOR MEN, KURNOOL

(Affiliated to Rayalaseema University, Kurnool) &
Constituent College to Cluster University, Kurnool(w.e.f 2021-22)
Doctors' Colony, B-Camp, Kurnool – 518002, Andhra Pradesh.

TOUCH SCREEN TECHNOLOGY

PROJECT REPORT SUBMITTED IN PARTIAL FULFILLMENT FOR THE AWARD OF

THE DEGREE OF

BACHELOR OF SCIENCE

IN

COMPUTER SCIENCE

BY

NAME	REG.NO
MAHAMMAD MUZAMMIL	19360002072
K.SHARATH KUMAR	19360002016
M.KALYAN	19360002023
S.MADHU SEKHAR	19360002086
K.ABDUL RAHIM	19360002015

UNDER THE GUIDANCE OF

M.SUNIL KUMAR REDDY ,M.Tech(NIT)

LECTURER IN COMPUTER SCIENCE

DEPARTMENT OF COMPUTER SCIENCE



GOVERNMENT COLLEGE FOR MEN

ACCREDITED BY NACC WITH 'B+'

KURNOOL

(AFFILIATED TO RAYALASEEMA UNIVERSITY ,KURNOOL)

(2019-2022)



GOVERNMENT COLLEGE FOR MEN, KURNOOL
(Affiliated to Rayalaseema University, Kurnool) &
Constituent College to Cluster University, Kurnool(w.e.f 2021-22)
Doctors' Colony, B-Camp, Kurnool – 518002, Andhra Pradesh.

DEPARTMENT OF COMPUTER SCIENCE
GOVERNMENT COLLEGE FOR MEN
KURNOOL

BONAFIDE CERTIFICATE



This is to certify that this is the Bonafide Project work done by the candidate
under my supervision

NAME

REG.NO

K.CHANDU KIRAN

19360002014

M.SAI KUMAR

19360002075

B.BHASKAR REDDY

19360002050

P.LOKESH NAIK

19360002078

L.KASI NAIK

19360002091

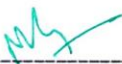

Project Guide



HEAD OF DEPARTMENT

Signature of the External Examiner

Place:

Date:



GOVERNMENT COLLEGE FOR MEN, KURNOOL
(Affiliated to Rayalaseema University, Kurnool) &
Constituent College to Cluster University, Kurnool(w.e.f 2021-22)
Doctors' Colony, B-Camp, Kurnool – 518002, Andhra Pradesh.

ADDRESS BOOK MANAGEMENT SYSTEM

PROJECT REPORT SUBMITTED IN PARTIAL FULFILLMENT FOR THE AWARD OF

THE DEGREE OF

BACHELOR OF SCIENCE

IN

COMPUTER SCIENCE

BY

NAME

REG.NO

K.CHANDU KIRAN

19360002014

M.SAI KUMAR

19360002075

B.BHASKAR REDDY

19360002050

P.LOKESH NAIK

19360002078

L.KASI NAIK

19360002091

UNDER THE GUIDANCE OF

M.SUNIL KUMAR REDDY ,M.Tech(NIT)

LECTURER IN COMPUTER SCIENCE

DEPARTMENT OF COMPUTER SCIENCE



GOVERNMENT COLLEGE FOR MEN

ACCREDITED BY NACC WITH 'B+'

KURNOOL

(AFFILIATED TO RAYALASEEMA UNIVERSITY ,KURNOOL)

(2019-2022)



GOVERNMENT COLLEGE FOR MEN, KURNOOL
(Affiliated to Rayalaseema University, Kurnool) &
Constituent College to Cluster University, Kurnool(w.e.f 2021-22)
Doctors' Colony, B-Camp, Kurnool – 518002, Andhra Pradesh.

TABLE OF CONTENTS

- 1.introduction
- 2.Dataset Description
- 3.Proposed methodology
- 4.Data collection
- 5.Data processing
- 6.Genarating training and dataset
- 7.data analysis
- 8.prediction of movie aduince score
- 9.Conclusion
- 10.Project R code



GOVERNMENT COLLEGE FOR MEN, KURNOOL
(Affiliated to Rayalaseema University, Kurnool) &
Constituent College to Cluster University, Kurnool(w.e.f 2021-22)
Doctors' Colony, B-Camp, Kurnool – 518002, Andhra Pradesh.

AFFILIATED TO RAYALASEEMA UNIVERSITY, KURNOOL)

(2019-2022)

DEPARTMENT OF COMPUTER SCIENCE

GOVERNMENT COLLEGE FOR MEN

KURNOOL

BONAFIDE CERTIFICATE

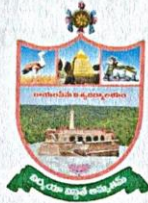

This is to certify that this is the Bonafied Project work done by the
candidate under my supervision

S. VIJAY

NO:19360002034

E.UPENDRA GOUD

NO:19360002055

J.RAMESH

NO:19360002013

Project Guide

HEAD OF DEPARTMENT

Signature if the External Examiner

Place:

Date:



GOVERNMENT COLLEGE FOR MEN, KURNOOL

**(Affiliated to Rayalaseema University, Kurnool) &
Constituent College to Cluster University, Kurnool(w.e.f 2021-22)
Doctors' Colony, B-Camp, Kurnool – 518002, Andhra Pradesh.**

Movie Success Prediction using Data Mining

PROJECT REPORT SUBMITTED IN PARTIAL FULFILLMENT FOR THE AWARD OF

**THE DEGREE OF
BACHELOR OF SCIENCE**

**IN
COMPUTER SCIENCE**

BY

S.VIJAY NO:19360002034

E .UPENDRA GOUD NO: 19360002055

J.RAMESH NO:19360002013

UNDER THE GUIDANCE OF

D.MEENAKSHI M.Tech(NIT)

LECTURER IN COMPUTER SCIENCE

DEPARTMENT OF COMPUTER SCIENCE



GOVERNMENT COLLEGE FOR MEN

ACCREDITED BY NACC WITH 'B+'KURNOOL



GOVERNMENT COLLEGE FOR MEN, KURNOOL

(Affiliated to Rayalaseema University, Kurnool) &
Constituent College to Cluster University, Kurnool(w.e.f 2021-22)
Doctors' Colony, B-Camp, Kurnool – 518002, Andhra Pradesh.

Government Degree College for Men Kurnool

PROJECT WORK

Name :- B. Ruchiitha

Group :- B.Com (C.A) I year

Subject :- Hindi

Date :- 2021-2022

Topic :- "गौतम बुद्ध"



GOVERNMENT COLLEGE FOR MEN, KURNOOL

(Affiliated to Rayalaseema University, Kurnool) &
Constituent College to Cluster University, Kurnool(w.e.f 2021-22)
Doctors' Colony, B-Camp, Kurnool – 518002, Andhra Pradesh.

गौतम बुद्ध

जन्म :- ईसवी पूर्व 563
निधन :- ईसवी पूर्व 483
जीवनसाथी :- राजकुमारी यश
बच्चे :- राहुल
पिता :- शुद्धोधन
माता :- मायादेवी

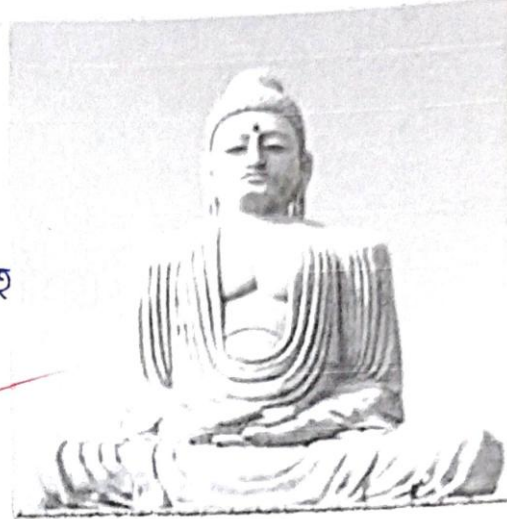

इनका जन्म लुंबिनी में 563 ईसा पूर्व इक्ष्वाकु वंशीय क्षत्रीय शाक्य कुल के राजा शुद्धोधन के घर में हुआ था। उनकी माँ का नाम महामाया था जो कोलीय वंश से थी, जिनका इनके जन्म के सात दिन बाद निधन हुआ, 29 वर्ष की आयु में सिद्धार्थ विवाहोपरान्त एक मात्र प्रथम नवजात शिशु राहुल और धर्मपत्नी यशोधरा को त्यागकर संसार को जरा, मरण, दुखों से मुक्ति दिलाने के मार्ग रात सत्य दिन ज्ञान की खोज में रात्रि में राजपाठ का मोह त्यागकर वन की ओर चल गए। वर्षों की कठोर साधन के पश्चात् बोध गया में बोधि के नीचे उन्हें ज्ञान की प्राप्ति हुई और वे सिद्धार्थ गौतम से भगवान बुद्ध बन गए।

उनका जन्म 563 ईसवी पूर्व के बीच शाक्य गणराज्य की तत्कालीन राजधानी कपिलवस्तु



GOVERNMENT COLLEGE FOR MEN, KURNOOL

(Affiliated to Rayalaseema University, Kurnool) &
Constituent College to Cluster University, Kurnool(w.e.f 2021-22)
Doctors' Colony, B-Camp, Kurnool – 518002, Andhra Pradesh.

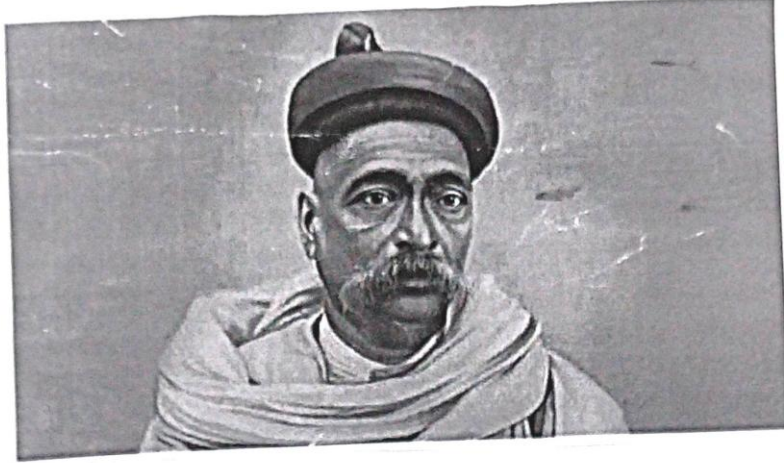

पुत्र नाम : लोकमण्य बाल गंगाधर तिलक

जन्म : 23 जुलाई 1858

जन्म स्थिति : रत्नागिरी महाशय

मृत्यु : 1 अगस्त, 1920

मृत्यु स्थान : बंबई (वर्तमान मुंबई) महाशय

अधिभारक : श्री गंगाधर यमचंद्र तिलक

नागरिकता : भारतीय

पार्टी : कांग्रेस

शिक्षा : स्नातक तकालत

विद्यालय : डेक्कन कॉलेज बंबई (विश्वविद्यालय)

भाषा : हिंदी संस्कृत मराठी अंग्रेजी

जेल यात्रा : यजुर्वेद का मुकदमे में काशीवास

पुस्तक : लोकमण्य

विशेष : इंडियन होमरूल लीग की स्थापना डेक्कन



GOVERNMENT COLLEGE FOR MEN, KURNOOL

(Affiliated to Rayalaseema University, Kurnool) &
Constituent College to Cluster University, Kurnool(w.e.f 2021-22)
Doctors' Colony, B-Camp, Kurnool – 518002, Andhra Pradesh.

Government Degree College for Men. Hindi Project.

Name : R. Sivamanik.

Subject : Hindi - हिन्दी.

Group : B.Com [C.A].

Hall Ticket No: 21030203048.

Topic : निबंध का अर्थ , परिभाषा ,
उद्देश्य .



GOVERNMENT COLLEGE FOR MEN, KURNOOL

(Affiliated to Rayalaseema University, Kurnool) &
Constituent College to Cluster University, Kurnool(w.e.f 2021-22)
Doctors' Colony, B-Camp, Kurnool – 518002, Andhra Pradesh.

पुस्तकालय

पुस्तकालय वह स्थान है जहाँ विविध प्रकार के ज्ञान, सूचनाओं, स्रोतों, सेवाओं आदि का संग्रह रखा है। पुस्तकालय शब्द अंग्रेजी के लाइब्रेरी शब्द का हिंदी रूपान्तर है। लाइब्रेरी शब्द की उत्पत्ति लैटिन शब्द लाइवर हुई है, जिसका अर्थ है पुस्तक। पुस्तकालय का इतिहास लेखन प्रणाली पुस्तकों और हस्तावेजों के स्वरूप को संरक्षित रखने की प्रवृत्तियों और प्रणालियों से जुड़ा है।

पुस्तकालय पड़ शब्द दो शब्दों से मिलकर बना है। पुस्तकालय उस स्थान को कहते हैं जहाँ पर अध्ययन सामग्री (पुस्तकें, फिल्म, पत्रपत्रिकाएँ, मानचित्र, इस्तिलाखित ग्रंथ, ग्रामोफोन रेकार्ड्स एवं पड़रीय सामग्री) संग्रहीत रखी है। इस सामग्री की सुरक्षा की जाती है। पुस्तकों से चोरी आलमारी अथवा पुस्तक विक्रेता के पास पुस्तकों का संग्रह पुस्तकालय नहीं कहलाता क्योंकि वहाँ पर पुस्तकों का व्यावसायिक दृष्टि से रमी



GOVERNMENT COLLEGE FOR MEN, KURNOOL
(Affiliated to Rayalaseema University, Kurnool) &
Constituent College to Cluster University, Kurnool(w.e.f 2021-22)
Doctors' Colony, B-Camp, Kurnool – 518002, Andhra Pradesh.



Government College for Men, Kurnool
Department of Hindi

Student Study Project Work

Title of the Project : एच.आई.वी./एड्स : रोकथाम एवं निवारण

Name of the Group: II B.Sc. MPCs, MSCs, MPC, MZC

SEM-III ~~NOV~~ JAN 2022- APR 2022

Student Names:

1. Chk. Sanjay
2. S.Sindhuri
3. P.Somavishwanath
4. S.Mahaboob Basha
5. E. Jayasurya
6. S.Riyaz Sameer

Submitted to : Dr.Diwakar Divya Divyanshu

Lecturer in Hindi



GOVERNMENT COLLEGE FOR MEN, KURNOOL

(Affiliated to Rayalaseema University, Kurnool) &
Constituent College to Cluster University, Kurnool(w.e.f 2021-22)
Doctors' Colony, B-Camp, Kurnool – 518002, Andhra Pradesh.

पर्यावरण और प्रदूषण

पर्यावरण :- पृथ्वी पर स्थित और तथा अद्वैत पदार्थों के सहस्रवर्षों की पर्यावरण कहा जाता है। अर्थात् हमारे चारों ओर के वायु मंडल, जल स्रोतों, अंगार, पेड़-पौधों, पशु-पक्षियों और शून्य जीवाणुओं के समूह की पर्यावरण कहा जाता है।

पर्यावरण - संतुलन :- अद्वैत तथा अद्वैत पदार्थों के बीच संतुलन की पर्यावरण - संतुलन कहा जाता है। अतः पर्यावरण - प्रदूषण के कारण यह संतुलन बिगड़ रहा है।

पर्यावरण - प्रदूषण :- जल, धूल, वायु धूल और काली मिट्टी अवांछित एवं हानिकारक पदार्थों की अतिवृद्धि की प्रदूषण कहते हैं।

पर्यावरण - संतुलन के बिगड़ने / पर्यावरण - प्रदूषण के कारण :-
नदियों की तेज़ी से विनाश होना - बनना,
माखों, अंगारों का कटा जाना,
कोयला, पेट्रोल तथा धातुओं के निर्यात करने की तेज़ी से
कटा जाना,

बड़े-बड़े कारखानों का निर्माण,
शहरों का विस्तार,
बढ़ती जनसंख्या के अनुसार इसके लिए आवश्यक वस्तुओं
का उत्पादन होना,
ऊँचा के निर्यात कोयला तथा अन्य ईंधनों का जानना,



GOVERNMENT COLLEGE FOR MEN, KURNOOL
(Affiliated to Rayalaseema University, Kurnool) &
Constituent College to Cluster University, Kurnool(w.e.f 2021-22)
Doctors' Colony, B-Camp, Kurnool – 518002, Andhra Pradesh.



Government College for Men ,Kurnool
Department of Hindi

Student Study Project Work

Title of the Project: 'पर्यावरण और प्रदूषण'

Name of the Group: II-B.A. (HEP) & B.COM (CA&GEN)

SEM-III JAN 2022-APR 2022

Student Names: 1. B.Anitha
2. R.Maneesha
3. K.Ramakanth
4. R. Chandrashekhar
5. R. Vineeth Rathod
6. D. Ravi Kumar
7. D. Abdul Rahim Basha
8. E. Ganesh Goud

Submitted to : Dr.Diwakar Divya Divyanshu
Lecturer in Hindi



GOVERNMENT COLLEGE FOR MEN, KURNOOL

(Affiliated to Rayalaseema University, Kurnool) &
Constituent College to Cluster University, Kurnool(w.e.f 2021-22)
Doctors' Colony, B-Camp, Kurnool – 518002, Andhra Pradesh.



प्रारंभिक जीवन :-

मदर टेरेसा का जन्म 26 अगस्त 1910 को मेसीडोनिया में हुआ था। इनका पिता निवोला बोयान्ज फन साधारण व्यवसायी थे। मदर टेरेसा का वास्तविक नाम — अगनेस गोंझा बोयान्जिज था। अल्बेनियन भाषा में गोंझा का अर्थ फूल की बली होता है। जब वह मात्र आठ साल की थीं उनके पिता का निधन हो गया, जिसके बाद इनकी लाालन-पालन की सारी जिम्मेदारी इनकी माता द्वारा बोयान्ज के ऊपर आ गयी। यह पांच भाई-बहनों में सबसे छोटी थीं। यह एक सुन्दर, अध्ययनशील एवं परिश्रमी लड़की थीं। पढ़ाई के साथ-साथ, गाना इन्हें बेहद पसंद था। ऐसा माना जाता है कि जब यह मात्र बारह साल की थीं तभी इन्हें ये अनुभव हो गया था कि वो अपना सारा जीवन मानव सेवा में लगा देंगी और 18 साल की



GOVERNMENT COLLEGE FOR MEN, KURNOOL

(Affiliated to Rayalaseema University, Kurnool) &
Constituent College to Cluster University, Kurnool(w.e.f 2021-22)
Doctors' Colony, B-Camp, Kurnool – 518002, Andhra Pradesh.

स्वामी विवेकानन्द



स्वामी विवेकानन्द शिकागो (1893) में

जन्म : नरेन्द्रनाथ दत्त
12 जनवरी 1863
~~कलकत्ता~~

मृत्यु : 4 जुलाई 1902
बेलूर मठ, बंगाल प्रियासत,
ब्रिटिश राज

गुरु : श्री रामकृष्ण परमहंस

दृष्टि : आधुनिक वेदांत, राज योग



GOVERNMENT COLLEGE FOR MEN, KURNOOL

(Affiliated to Rayalaseema University, Kurnool) &
Constituent College to Cluster University, Kurnool(w.e.f 2021-22)
Doctors' Colony, B-Camp, Kurnool – 518002, Andhra Pradesh.

भारत के वैज्ञानिक

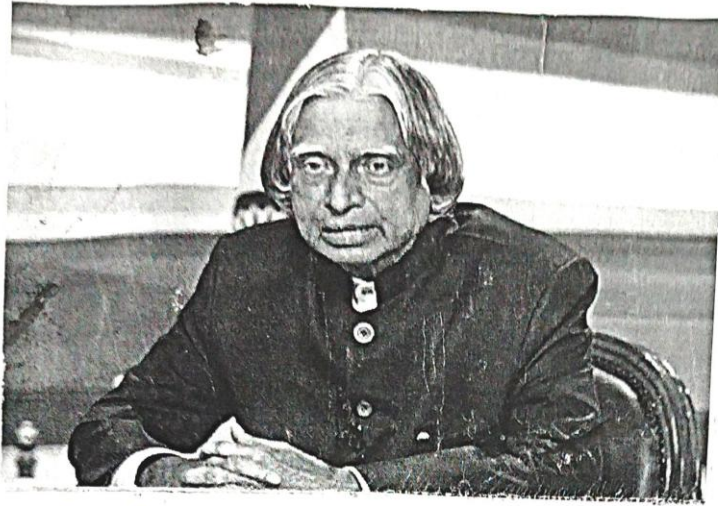

ए.पी. जे. अब्दुल कलाम जी, का जन्म 15 अक्टूबर 1931 को तमिलनाडु के छोटे से गाँव में वे अपने सशुक्र परिवार के साथ रहते थे। उनके परिवार की आर्थिक स्थिति ठीक नहीं थी। उनके पिता मद्युआरी को नाव किराए पर देते थे तथा उनकी माता गृहिणी थीं। ए. पी. जे. अब्दुल कलाम साहब ने अपनी शिक्षा का आरम्भ शमैच्चरम के एक प्राथमिक विद्यालय से किया। कलाम साहब ने अपनी पढ़ाई पूरी करने व घर की आर्थिक सहायता हेतु अखबार बेचने का कार्य आरम्भ किया।

ए. पी. जे. अब्दुल कलाम ने बारहवीं शमनाथपुरम में स्थित स्चवार्त्ज मैट्रिकुलेशन स्कूल (Schwartz higher secondary school) में सम्पन्न की। तत्पश्चात उन्होंने स्नातक की उपाधि (Bachelor degree) प्राप्त करने हेतु सेंट जोसफ कॉलेज में दाखिला लिया जो तिरुचिरापल्ली में स्थित है।



GOVERNMENT COLLEGE FOR MEN, KURNOOL
(Affiliated to Rayalaseema University, Kurnool) &
Constituent College to Cluster University, Kurnool(w.e.f 2021-22)
Doctors' Colony, B-Camp, Kurnool – 518002, Andhra Pradesh.



Government College for Men ,Kurnool

Department of Hindi

Student Study Project Work

Title of the Project: 'भारत के महान व्यक्तित्व'

Name of the Group: I-B.Sc MPC,MZC,MSCS,

SEM-III JAN 2022 - APR 2022

Student Names: 1. P. Nasreen Bhanu
2. R. Jessica Raj
3. Ch. Anusha

Submitted to : Dr.Diwakar Divya Divyanshu
Lecturer in Hindi



GOVERNMENT COLLEGE FOR MEN, KURNOOL

(Affiliated to Rayalaseema University, Kurnool) &
Constituent College to Cluster University, Kurnool(w.e.f 2021-22)
Doctors' Colony, B-Camp, Kurnool – 518002, Andhra Pradesh.

Project work

department of Economics

Govt College For Men

Subject names : Economics

Student names : P Subhach

class : BA I year

Topic : Quantity Theory of Money

Hall Ticket No : 20110002082



GOVERNMENT COLLEGE FOR MEN, KURNOOL

(Affiliated to Rayalaseema University, Kurnool) &
Constituent College to Cluster University, Kurnool(w.e.f 2021-22)
Doctors' Colony, B-Camp, Kurnool – 518002, Andhra Pradesh.

Critically Evaluate The Quantity Theory of Money?

Introduction :-

The Transaction Version of the Quantity Theory of Money was provided by the American economist Irving Fisher. In this book, he discussed the purchasing power of money (1911). According to Fisher, other things remaining unchanged, as the quantity of money in circulation increases, the price level also increases in direct proportion, and the value of money decreases and vice versa.

Fisher's Quantity Theory will be explained with the help of the following equation.

$$\begin{aligned} MV &= PT \\ (\text{or}) \\ P &= \frac{MT}{T} \end{aligned}$$

M = Total quantity of legal tender money
 V = the velocity of circulation of M
 P = price level and $1/P$ = value of currency
 T = Total amount of goods and services.



GOVERNMENT COLLEGE FOR MEN, KURNOOL

(Affiliated to Rayalaseema University, Kurnool) &
Constituent College to Cluster University, Kurnool(w.e.f 2021-22)
Doctors' Colony, B-Camp, Kurnool – 518002, Andhra Pradesh.

CLUSTER UNIVERSITY
Govt. College for Men, KNL

Govt degree college for Men

Dept. of Economics

Project Work

Name :- P V. Siva Kumar

Year :- 1st Year

Sem :- 2nd Sem

Group :- B.A (H.E.P)

Topic :- functions of commercial Banks.



GOVERNMENT COLLEGE FOR MEN, KURNOOL

(Affiliated to Rayalaseema University, Kurnool) &

Constituent College to Cluster University, Kurnool(w.e.f 2021-22)

Doctors' Colony, B-Camp, Kurnool – 518002, Andhra Pradesh.

What are the functions of commercial Banks.

commercial Banks:- commercial bank is a financial institution that operates with the objective of profit. the commercial bank is a type of bank. If commercial banks is a type of bank. If a accepts deposits, provides, business loans, and provides basic Investment for various production activities.

Functions of commercial banks:- Broadly, the functions of the commercial banks and be shown in the following chart

Functions of commercial Banks

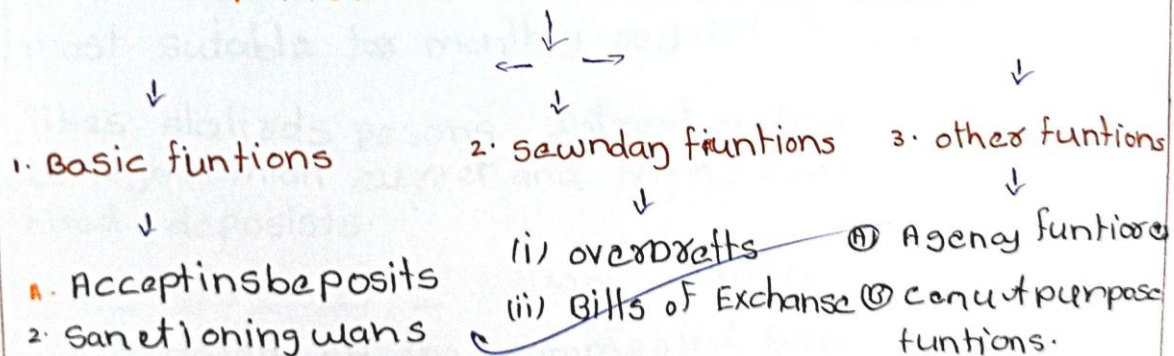

① Basic functions of commercial Banks:- various types of deposits accepted by commercial are as following.

1. Current Account deposits or Demand deposits:-

deposits in this account are required to be withdrawn immediately after the customer request such deposits.



GOVERNMENT COLLEGE FOR MEN, KURNOOL
(Affiliated to Rayalaseema University, Kurnool) &
Constituent College to Cluster University, Kurnool(w.e.f 2021-22)
Doctors' Colony, B-Camp, Kurnool – 518002, Andhra Pradesh.

STUDENT
STUDY
PROJECT

2021 - 2022

$\frac{5}{5}$ Good

G. Ramesh

By.
P. Vamsi
B. Karunakar
A. Ashok



GOVERNMENT COLLEGE FOR MEN, KURNOOL

(Affiliated to Rayalaseema University, Kurnool) &
Constituent College to Cluster University, Kurnool(w.e.f 2021-22)
Doctors' Colony, B-Camp, Kurnool – 518002, Andhra Pradesh.

YELLOW FEVER

Yellow fever is an acute viral haemorrhagic disease transmitted by infected mosquitoes. The "yellow" in the name refers to the jaundice that affects some patients.

Symptoms of yellow fever include fever, headache, jaundice, muscle pain, nausea, vomiting & fatigue.

A small proportion of patients who contract the virus develop severe symptoms & approximately half of those die within 7 to 10 days.

The virus is endemic in tropical areas of Africa & central & South America.

Large epidemics of yellow fever occur when infected people introduce the virus into heavily populated areas with high mosquito density & where most people have little or no immunity, due to lack of vaccination.



GOVERNMENT COLLEGE FOR MEN, KURNOOL

(Affiliated to Rayalaseema University, Kurnool) &
Constituent College to Cluster University, Kurnool(w.e.f 2021-22)
Doctors' Colony, B-Camp, Kurnool – 518002, Andhra Pradesh.

Department of Biotechnology
Govt. Degree College for Men Kurnool
Student study project work.

1. Title of the project: Monkey pox
2. Name of the group: Ist B.S. & Biotechnology (sem-II)

2021 - 2022



G. Khunja

Good

Submitted to
Department of Biotechnology
A. Mahalakshmi
V. Sujatha
S. Mahe Zabeen
S. Husna Tayyiba



GOVERNMENT COLLEGE FOR MEN, KURNOOL

(Affiliated to Rayalaseema University, Kurnool) &
Constituent College to Cluster University, Kurnool(w.e.f 2021-22)
Doctors' Colony, B-Camp, Kurnool – 518002, Andhra Pradesh.

Department of Biotechnology
Govt. Degree College for Men Kurnool
Student study project Work.

1. Title of the project:- Monkey pox
2. Name of the group:- Ist B.S. & Biotechnology (sem-II)

2021 - 2022

G. Khushi

Submitted to
Department of Biotechnology
A. Mahalakshmi
V. Sujatha
S. Mahe Zabeer
S. Husna Tayyiba



GOVERNMENT COLLEGE FOR MEN, KURNOOL

(Affiliated to Rayalaseema University, Kurnool) &
Constituent College to Cluster University, Kurnool(w.e.f 2021-22)
Doctors' Colony, B-Camp, Kurnool – 518002, Andhra Pradesh.

University Time table 2021-22



RAYALASEEMA UNIVERSITY-KURNOOL

SECOND SEMESTER DEGREE EXAMINATIONS: JUNE – 2022

UNDER COMMON CORE (CBCS PATTERN) SYLLABUS

TIME - TABLE

Time: 2. 00 P.M to 5.00 P.M

Date & Day	Title of the paper		
29-06-2022 Wednesday	Part-I C2101A: English: General English (Common for all UG Courses) (N.R) C2101: English: General English (Common for all UG Courses) (O.R)		
30-06-2022 Thursday	Part-I C2102: Telugu : Pracheena Kavitham (Common for all UG Courses) C2103: Urdu : Prose and Poetry (Common for all UG Courses) C2104: Hindi: Prose - Gadyasandesh (Common for all UG Courses) C2105: Sanskrit : Poetry, Prose and Grammar (Common for all UG Courses) C2106 : Arabic : Classical, Modern Prose, Translation and Grammar (Common for all UG Courses)		
01-07-2022 Friday	Part-III C2118A: Computer Fundamentals and Office Tools (ICT-1) (Common for B.A / B.Com. / B.Sc.) N.R C2119A : Adobe in Design (ICT-1) B.C.A Course only (N.R) C2120A: C Programming Language (ICT-1) B.B.A Courses Only (N.R) C2115 : Environmental Studies (Common for all UG Courses) (O.R)		
02-07-2022 Saturday	Part-III C2116A : Communication Skills and Soft Skills (CSS-1) (Common for all UG Courses) (N.R) C2118: Computer Fundamentals and Office Tools (Common for Non Computer Courses B.A / B.Sc./ B.Com. General) (O.R) C2119 : System Analysis and Design (Computer for B.Sc. Computers and B.C.A Courses) (O.R) C2120: C Programming Language (Common for B.Com. Computer Applications and B.B.A Courses) (O.R)		
04-07-2022 Monday	B.A C2310 : Mathematics: Solid Geometry (Common for B.A & B.Sc) C2121A: History Early Medieval Indian History & Culture (600 A.D to 1526 A.D.) N.R C2121: History: Indian History and Culture (from 647 to 1526 A.D.) O.R	B.Sc/B.C.A C2310 : Mathematics: Solid Geometry (Common for B.A & B.Sc) C2308A : Zoology: Animal Diversity – Chordates (N.R) C2308 : Zoology: Animal Diversity – Chordates (O.R) C2501 BCA : Statistical Methods and their Applications	B.Com/BBM C2201A : Fundamentals of Accounting - II (Common for B.Com General and Computer Applications) (N.R) C2201 : Fundamentals of Accounting - II (Common for B.Com General and Computer Applications) (O.R) C2401: BBA- Accounting for Managers

05-07-2022 Tuesday	C2122A : Political Science : Political Institutions (Concepts, Theories and Institutions) N.R C2122 : Political Science : Concepts Theories and Institutions (O.R) C2131: Communicative English : Remedial Grammar C2202 : B.A (commerce) : Principals of Management	C2302A : Chemistry : Physical Chemistry (N.R) C2302 : Chemistry : Physical & General Chemistry (O.R) C2502A : BCA: Operating Systems (N.R) C2502 : BCA : Microsoft Office (O.R)	C2202 : Principles of Management (common for B.A / B.Com General/Computer Applications) C2402 : BBA – Quantitative Methods for Managers
06-07-2022 Wednesday	C2125A : Economics: Micro Economics – Production and Price Theory (N.R) C2125 : Economics : Micro Economics – II (O.R)	C2307A: Physics (with Maths) : Waves & Oscillations (N.R) C2307: Physics (with Maths) : Waves & Oscillations (O.R) C2317: Physics (Non Maths) : Waves & Oscillations C2305 : Microbiology : Microbial Biochemistry & Metabolism C2503A : BCA : Object Oriented Programming Using C++ (N.R) C2503 : BCA : Object Oriented Programming Using C++ (O.R)	C2203A: Business Economics – II (B.Com General only) (N.R) C2203: Business Economics – II (B.Com General only) (O.R) C2403 : BBA : Business Environment
07-07-2022 Thursday	C2313A: Statistics (with Maths) : Mathematical Expectation and Probability Distributions (N.R) C2313: Statistics (with Maths) : Mathematical Expectation and Probability (O.R) C2123: Advanced Telugu : Advanced Telugu – II C2134-Advanced Urdu : Urdu Prose Ghair Afsanavi Adab	C2313A: Statistics (with Maths) : Mathematical Expectation and Probability Distributions (N.R) C2313: Statistics (with Maths) : Mathematical Expectation and Probability (O.R) C2306A : Botany: Diversity of Archaeogoniatae & Plant Anatomy (N.R) C2306 : Botany: Diversity of Archaeogoniatae & Plant Anatomy (O.R) C2312A: Electronics: Electronic Devices & Circuits (N.R) C2312: Electronics: Electronic Devices & Circuits (O.R) C2301: Biochemistry : Nucleic acids and Biochemical Techniques	
08.07.2022 Friday	C2303A: Computer Applications: Programming in C (Common for B.A / B.Sc. / B.Com. Computer Applications) N.R C2303: Computer Applications: Office Automation Tools (Common for B.A / B.Sc. / B.Com. Computer Applications) O.R C2603 : Arabic: Fiqh Usoole Fiqh & Aqid C2604: Persian : Persian Prose & Grammar	C2303A: Computer Applications: Programming in C (Common for B.A / B.Sc. / B.Com. Computer Applications) N.R C2303: Computer Applications: Office Automation Tools (Common for B.A / B.Sc. / B.Com. Computer Applications) O.R C2311 : Computer Science : Programming in C C2304 : Biotechnology : Macromolecules, Enzymology and Bioenergetics	C2303A: Computer Applications: Programming in C (Common for B.A / B.Sc. / B.Com. Computer Applications) N.R C2303: Computer Applications: Office Automation Tools (Common for B.A / B.Sc. / B.Com. Computer Applications) O.R

Note: Any discrepancy should brought to the notice of Controller of Examinations immediately

Dr. S. Venkateswarulu
CONTROLLER OF EXAMINATIONS



GOVERNMENT COLLEGE FOR MEN, KURNOOL

(Affiliated to Rayalaseema University, Kurnool) &
Constituent College to Cluster University, Kurnool(w.e.f 2021-22)
Doctors' Colony, B-Camp, Kurnool – 518002, Andhra Pradesh.



RAYALASEEMA UNIVERSITY-KURNOOL

FOURTH SEMESTER DEGREE EXAMINATIONS: JUNE 2022

UNDER COMMON CORE SYLLABUS

TIME - TABLE

Time: 9.00 A.M to 12.00 Noon

Date & Day	Title of the paper		
29-06-2022 Wednesday	Part-III C4120 : Communication Skills and Soft Skills (Common for all UG Courses) Time : 9.00 A.M to 11.00 A.M		
30-06-2022 Thursday	Part-III C4117 : Analytical Skills (Common for all UG Courses) Time : 9.00 A.M to 11.00 A.M		
01-07-2022 Friday	Part-III C4118 : Entrepreneurship (Common for all UG Courses) Time : 9.00 A.M to 11.00 A.M		
02-07-2022 Saturday	Part-III C4119 : Leadership Education (Common for all UG Courses) Time : 9.00 A.M to 11.00 A.M		
04-07-2022 Monday	B.A	B.Sc/B.C.A	B.Com/BBA
	C4310 : Mathematics: Real Analysis (Common for B.A & B.Sc) C4121 : History : Social Reform Movement & Freedom Struggle (1820 to 1947 A.D)	C4310 : Mathematics: Real Analysis (Common for B.A & B.Sc) C4308 : Zoology: Embryology, Physiology and Ecology C4501 : BCA : Unix	C4201 : Business Laws (Common for B.Com General and Computer Applications) C4401 : BBA- Financial Management
05-07-2022 Tuesday	C4122 : Political Science : Indian Political Process C4131: Communicative English : Communicative English - IV	C4302 : Chemistry : Spectroscopy & Physical Chemistry C4502 : BCA : Data Structures Using Java	C4202 : Income Tax (Common for B.Com(General / Computer Applications) C4402 : BBA – Marketing Management
06-07-2022 Wednesday	C4125 : Economics :Banking and International Trade	C4307: Physics (with Maths) : Thermodynamics & Radiation Physics C4317: Physics (Non Maths) : Thermodynamics & Radiation Physics C4305 : Microbiology : Immunology and Medical Microbiology C4503 : BCA : Web Programming	C4203: Accounting for Service Organizations (B.Com. General Only) C4403 : BBA : Business Ethics and Corporate Governance

07-07-2022 Thursday	C4313: Statistics (with Maths): Statistical Inference (Common for B.A & B.Sc.) C4123: Advanced Telugu : Advanced Telugu -IV C4134-Advanced Urdu : Urdu Poetry	C4313: Statistics (with Maths): Statistical Inference (Common for B.A & B.Sc.) C4306 : Botany: Plant Physiology and Metabolism C4312: Electronics: Analog and Digital IC – Applications C4301: Biochemistry : Intermediary Metabolism	
08-07-2022 Friday	C4303: Computer Applications: Office Automation Tools (Common for B.A / B.Sc. / B.Com. Computer Applications) C4603 : Arabic: Arabic Poetry C4604: Urdu : Urdu Persian	C4303: Computer Applications: Office Automation Tools (Common for B.A / B.Sc. / B.Com. Computer Applications) C4311 : Computer Science : Data Structures C4304 : Biotechnology : Immunology	C4303: Computer Applications: Office Automation Tools (Common for B.A / B.Sc. / B.Com. Computer Applications)

Note: Any discrepancy should brought to the notice of Controller of Examinations immediately

 Dr. S. VENKATESWARULU
 CONTROLLER OF EXAMINATIONS



GOVERNMENT COLLEGE FOR MEN, KURNOOL
(Affiliated to Rayalaseema University, Kurnool) &
Constituent College to Cluster University, Kurnool(w.e.f 2021-22)
Doctors' Colony, B-Camp, Kurnool – 518002, Andhra Pradesh.

Internal Marks Sheets

Department of English - Internal Marks

I YEAR B.COM GENERAL FOR THE YEAR 2021-22

S.NO	HALL TICKET NO	Name of the Student	INTERNAL
1	21030202001	AKEPOGU BHASKAR	18
2	21030202002	AKEPOGU MADANA GOPAL	AB
3	21030202003	BAPANAPALLI VIJAYA SANKAR	18
4	21030202004	BATTULA CHARAN	18
5	21030202005	BODENNAGARI MALLIKARJUNA	19
6	21030202006	BOLLEDDULA JEEVAN	16
7	21030202007	BOYA RAMANJANEYULU	AB
8	21030202008	CHAKALI SIVA KUMAR	16
9	21030202009	CHINTALA MUNENDRA	17
10	21030202010	DALANGAR GANESH NAIK	AB
11	21030202011	DASARI GADILINGAPPA	15
12	21030202012	DEVAVATHASHOK NAIK	19
13	21030202013	DEVAVATH VIJAY NAIK	12
14	21030202014	EDIGA YUVARAJ GOUD	AB
15	21030202015	ELADI AKHIL	16
16	21030202016	GAIKAWADA BHARATH RAO	AB
17	21030202017	GANAPUR LOKA RAJU	18
18	21030202018	GOLLA DIWAKAR	13
19	21030202019	GOLLA VIJAY KUMAR	16
20	21030202020	KENCHUGUNDU SOMASEKHAR	17
21	21030202021	KRISHNAJADA SOLAMAN RAJU	17
22	21030202022	KUMMARI PAVAN KUMAR	AB
23	21030202023	KURUVA MADDILETY	14
24	21030202024	KURUVA MAHESH	20
25	21030202025	MASAPOGU KARUNESH	AB
26	21030202026	MUDDARAM KISHORE	AB
27	21030202027	NALLABOTHULA YELLA SUBBAIAH	13
28	21030202028	NALLAGOTI ARUN	AB
29	21030202029	PARIGELA PRADEEP	AB
30	21030202030	PEMARA MEREESHA	AB
31	21030202031	PERAPOGU ARJUN	16

Sup
(P. Sreenivasulu)



GOVERNMENT COLLEGE FOR MEN, KURNOOL
(Affiliated to Rayalaseema University, Kurnool) &
Constituent College to Cluster University, Kurnool(w.e.f 2021-22)
Doctors' Colony, B-Camp, Kurnool – 518002, Andhra Pradesh.

29	21030203040	PEAPULLY NAGAMANI	22	TWENTY TWO
30	21030203041	PERAPOGU ARAVIND	23	TWENTY THREE
31	21030203042	PIKKILI MAMATHA	23	TWENTY THREE
32	21030203043	PINJARI MEHARUN	23	TWENTY THREE
33	21030203044	PINJARI SHABBER AHAMED	22	TWENTY TWO
34	21030203045	PINJARI YUNUS BASHA	21	TWENTY ONE
35	21030203046	PUSOLAPATI KEERTHI	20	TWENTY -
36	21030203048	RAMAVATH SIVAMANI NAIK	25	TWENTY FIVE
37	21030203049	REDDYPOGU YASWANTH	25	TWENTY FIVE
38	21030203050	SANKATI KISHORE BABU	17	SEVENTEEN
39	21030203051	SAYED HASEENABI	21	TWENTY ONE
40	21030203052	SHAIK MUSTHAF	18	EIGHTEEN
41	21030203053	SHAIK NISHA ANJUM	17	SEVENTEEN
42	21030203054	SUKULURU VIJAYA RANI	20	TWENTY -
43	21030203055	VAGULA ANJALI	22	TWENTY TWO
44	21030203056	VELPULA MAHIMA JYOTHI	21	TWENTY ONE
45	21030203057	VENKATAGARI SUSMITHA	22	TWENTY TWO
46	21030203058	YANABOTHULA VAMSHI	18	EIGHTEEN
47	21030203059	BOGGAVARAPU OMKARA LAKSHMI NARAYANA	17	SEVENTEEN.
48	21030203060	SHAIK MANSURA	22	TWENTY TWO

S. Kameshwar
(S. Kameshwar)



GOVERNMENT COLLEGE FOR MEN, KURNOOL
(Affiliated to Rayalaseema University, Kurnool) &
Constituent College to Cluster University, Kurnool(w.e.f 2021-22)
Doctors' Colony, B-Camp, Kurnool – 518002, Andhra Pradesh.

CLUSTER UNIVERSITY
GOVERNMENT COLLEGE FOR MEN, KURNOOL

Internal Marks for UG CBCS Degree Regular/Supplementary Examinations

College : Govt. College (Men), Kurnool
Subject : E-commerce & Web Designing.
Semester / Year : II Semester B.Com CA. Max. Marks : 25
Group : B.Com Computer Applications
Name of the Examiner & College : S. Kamalakar.

S.No.	HALL TICKET NO	Name of the Student	Marks	Marks in Words
1	21030203002	BAILAPATI MOKSHESWAR	19	NINETEEN
2	21030203003	BANDARI INDIRA	21	TWENTY ONE
3	21030203004	BASTHIPATI NAGAVENI	18	EIGHTEEN
4	21030203006	BOMMASANI YESEPU	21	TWENTY ONE
5	21030203007	BOYACHINNA RAMANJANEYULU	21	TWENTY ONE
6	21030203008	BOYA JAYA KALA	22	TWENTY TWO
7	21030203009	BOYA MANOHAR NAIDU	19	NINETEEN
8	21030203011	BOYA SHIVA KUMAR	22	TWENTY TWO
9	21030203013	BOYA VENKATESWARAMMA	21	TWENTY ONE
10	21030203014	B. RUCHITHA	22	TWENTY TWO
11	21030203015	BUDAGAJANGALA PRABHAS	AB	ABSENT
12	21030203017	DEVAREDDY SUDEEP	19	NINETEEN
13	21030203018	GIRIPOGU MAHALAKSHMI	17	SEVENTEEN
14	21030203019	GOLLA MANJUNATHA	21	TWENTY ONE
15	21030203021	JAGGULA RAKESH	15	FIFTEEN
16	21030203022	KADIRI ARSHAD	21	TWENTY ONE
17	21030203023	KASAPOGU PRAVEEN	21	TWENTY ONE
18	21030203024	KONETI SURYA KRISHNA	16	SIXTEEN
19	21030203025	KOTTAM UDAY KIRAN	20	TWENTY -
20	21030203027	KURUVA DEVI	16	SIXTEEN
21	21030203028	KURUVA MADHU	18	EIGHTEEN
22	21030203030	MANGALI MADHU	25	TWENTY FIVE
23	21030203031	MANGALI PRASANTHI	22	TWENTY TWO
24	21030203032	MEDASARI PRASAD	20	TWENTY -
25	21030203034	MUPPASANI HEMANTH	21	TWENTY ONE
26	21030203035	NADDOLLA CHANDRIKA	20	TWENTY -
27	21030203037	NIMMAGALLU SUKANYA	21	TWENTY ONE
28	21030203039	PANYAM CHANDRASEKHARPPA	19	NINETEEN

S. Kamalakar
lect. in Comp. Appl.



GOVERNMENT COLLEGE FOR MEN, KURNOOL
(Affiliated to Rayalaseema University, Kurnool) &
Constituent College to Cluster University, Kurnool(w.e.f 2021-22)
Doctors' Colony, B-Camp, Kurnool – 518002, Andhra Pradesh.

34	21030203037	N.SUKANYA	19	14	14	47	24
34	21030203038	P.SAI KUMAR	19	14	14	47	24
35	21030203039	P.CHANDRASEKHARAPP A	18	12	13	43	22
36	21030203040	P.NAGAMANI	18	13	13	44	22
37	21030203041	P.ARAVIND	19	15	14	48	24
38	21030203042	P.MAMATHA	19	15	14	48	24
39	21030203043	P.MEHARUN	19 1/2	15	15	50	25
40	21030203044	P.SHABBER AHAMED	19	14	14	47	24
41	21030203045	P.YUNUS BASHA	19 1/2	15	15	50	25
42	21030203046	P.KEERTHI	19	15	13	48	24
43	21030203048	R.SIVAMANI NAIK	19 1/2	15	15	50	25
44	21030203049	R.YASWANTH	19 1/2	15	15	50	25
45	21030203050	S.KISHORE BABU	14	15	13	42	21
46	21030203051	S.HASEENA BI	19	15	14	48	24
47	21030203052	S.MUSTHAFA	18	15	14	47	24
48	21030203053	S.NISHA ANJUM	19	15	14	48	24
49	21030203054	S.VIJAYA RANI	18	15	14	47	24
50	21030203055	V.ANJALI	19	15	14	48	24
51	21030203056	V.MAHIMA JYOTHI	16	15	14	45	23
52	21030203057	V.SUSMITHA	19 1/2	15	15	50	25
53	21030203058	Y.VAMSHI	17	15	15	47	24
54	21030203059	B.OMKAR LAKSHMI NARAYANA	17	15	14	46	23
55	21030203060	S.MANSURA	19 1/2	15	15	49 1/2	25



GOVERNMENT COLLEGE FOR MEN, KURNOOL
(Affiliated to Rayalaseema University, Kurnool) &
Constituent College to Cluster University, Kurnool(w.e.f 2021-22)
Doctors' Colony, B-Camp, Kurnool – 518002, Andhra Pradesh.

FINANCIAL ACCOUNTING Sem - II
I B.Com (CA) - FA - II Internals
Cluster

H.T No.	Name of the Student	Internal-1 (20 m)	Internal-2 (15 m)	Seminar/ Assignment /quiz (15 m)	Total 50 M	Average 50/2=25
1	21030203002 B. MOKSHESWAR	18	14	13	45	23
2	21030203003 B.INDIRA	19	15	14	48	24
3	21030203004 B.NAGAVENI	19	14	13	46	23
4	21030203005 B.AKSHYA KUMAR	Te				
5	21030203006 B.YESEPU	18	14	13	45	23
6	21030203007 B.RAMANJANEYULU	18	15	14	47	24
7	21030203008 B.JAYAKALA	19	15	14	48	24
8	21030203009 B.MANO HAR NAIDU	18	14	13	45	23
9	21030203011 B.SHIVA KUMAR	19	15	13	47	24
10	21030203012 B.UMA MAHESH					
11	21030203013 B.VENKATESHWARAMM A	19	14	13	46	23
12	21030203014 B.RUCHITHA	19	15	15	50	25
13	21030203015 B.PRABHAS	15	10	13	38	19
14	21030203016 C.VENKATADRI					
15	21030203017 D.SUDEEP	17	15	14	46	23
16	21030203018 G.MAHALAKSHMI	17	15	13	45	23
17	21030203019 G.MANJUNATH	19	15	13	47	24
18	21030203020 H.NARENDAR					
19	21030203021 J.RAKESH	17	15	13	45	23
20	21030203022 K.ARSHAD	19	14	14	47	24
21	21030203023 K.PRAVEEN	19	15	14	48	24
22	21030203024 K.SURYA KRISHNA	18	13	13	44	22
23	21030203025 K.UDAY KIRAN	19	15	15	50	25
24	21030203026 K.ANIL KUMAR					
25	21030203027 K.DEVI	19	15	14	48	24
26	21030203028 K.MADHU	17	15	14	46	23
27	21030203030 M.MADHU	19	15	15	50	25
28	21030203031 M.PRASANTHI	19	15	14	48	24
29	21030203032 MEDASARI.PRASAD	19	14	13	46	23
30	21030203033 MENIGA.PRASAD					
31	21030203034 M.HEMANTH	16	13	13	42	21
32	21030203035 N.CHANDRIKA	19	15	14	48	24

DR D NACCANNA

[Signature]



GOVERNMENT COLLEGE FOR MEN, KURNOOL
(Affiliated to Rayalaseema University, Kurnool) &
Constituent College to Cluster University, Kurnool(w.e.f 2021-22)
Doctors' Colony, B-Camp, Kurnool – 518002, Andhra Pradesh.



CLUSTER UNIVERSITY

GOVERNMENT COLLEGE FOR MEN: KURNOOL

INTERNAL, UNIVERSITY EXAMS MARKS STATEMENT

Business Economics

I. B.COM (C.A), II SEM. *October, 2022*

21030203032	MEDASARI.PRASAD	19	13	12	44	22
21030203033	MENIGA.PRASAD	AB	AB	AB	AB	AB
21030203034	M.HEMANTH	19	12	12	43	22
21030203035	N.CHANDRIKA	19	14	14	47	24
21030203037	N.SUKANYA	19	11	13	43	22
21030203038	P.SAI KUMAR	AB	AB	AB	AB	AB
21030203039	P.CHANDRASEHARAPPA	15	12	13	40	20
21030203040	P.NAGAMANI	18	12	14	44	22
21030203041	P.ARAVIND	19	14	12	45	23
21030203042	P.MAMATHA	19	14	13	46	23
21030203043	P.MEHARUN	19	14	15	48	24
21030203044	P.SHABBER AHAMED	19	14	14	47	24
21030203045	P.YUNUS BASHA	19	14	15	48	24
21030203046	P.KEERTHI	19	14	12	45	23
21030203048	R.SIVAMANI NAIK	20	14	15	49	25
21030203049	R.YASWANTH	20	14	15	49	25
21030203050	S.KISHORE BABU	15	13	12	40	20
21030203051	S.HASEENA BI	19	14	15	48	24
21030203052	S.MUSTHAFA	19	13	14	46	23
21030203053	S.NISHA ANJUM	19	12	14	45	23
21030203054	S.VIJAYA RANI	19	14	13	46	23
21030203055	V.ANJALI	19	14	14	47	24
21030203056	V.MAHIMA JYOTHI	19	13	14	46	23
21030203057	V.SUSMITHA	19	14	15	48	24
21030203058	Y.VAMSHI	18	12	13	43	22
21030203059	B.OMKAR LAKSHMI NARAYANA	19	12	12	43	22
21030203060	S.MANSURA	19	14	15	48	24



GOVERNMENT COLLEGE FOR MEN, KURNOOL
(Affiliated to Rayalaseema University, Kurnool) &
Constituent College to Cluster University, Kurnool(w.e.f 2021-22)
Doctors' Colony, B-Camp, Kurnool – 518002, Andhra Pradesh.

Department copy



CLUSTER UNIVERSITY
GOVERNMENT COLLEGE FOR MEN: KURNOOL
INTERNAL, UNIVERSITY EXAMS MARKS STATEMENT

Business Economics

I. B.COM (C.A), II SEM. October, 2022

H.T No.	Name of the Student	Internal-1 (20 m)	Internal-2 (15 m)	Seminar/ Assignment/ quiz (15 m)	Total 50 M	Average
21030203002	B. MOKSHESWAR	19	13	13	45	50/2=25
21030203003	B.INDIRA	17	13	15	45	23
21030203004	B.NAGAVENI	19	14	12	45	21
21030203005	B.AKSHYA KUMAR	AB	AB	AB	AB	23
21030203006	B.YESEPU	18	11	12	41	AB
21030203007	B.RAMANJANEYULU	19	14	12	45	21
21030203008	B.JAYAKALA	19	14	12	45	23
21030203009	B.MANO HAR NAIDU	19	14	12	45	23
21030203011	B.SHIVA KUMAR	19	14	12	45	23
21030203012	B.UMA MAHESH	AB	AB	AB	AB	23
21030203013	B.VENKATESHWARAMMA	19	12	13	44	AB
21030203014	B.RUCHITHA	19	14	15	48	22
21030203015	B.PRABHAS	13	10	14	37	24
21030203016	C.VENKATADRI	11	13	13	35	19
21030203017	D.SUDEEP	19	14	15	48	19
21030203018	G.MAHALAKSHMI	18	11	12	41	24
21030203019	G.MANJUNATH	19	12	13	44	21
21030203020	H.NARENDAR	AB	AB	AB	AB	22
21030203021	J.RAKESH	19	14	10	43	AB
21030203022	K.ARSHAD	19	14	14	47	22
21030203023	K.PRAVEEN	19	14	14	47	24
21030203024	K.SURYA KRISHNA	19	13	12	44	24
21030203025	K.UDAY KIRAN	19	14	15	48	22
21030203026	K.ANIL KUMAR	AB	AB	AB	AB	24
21030203027	K.DEVI	19	14	12	45	AB
21030203028	K.MADHU	19	11	12	42	23
21030203030	M.MADHU	20	14	15	49	21
21030203031	M.PRASANTHI	19	11	12	42	25



GOVERNMENT COLLEGE FOR MEN, KURNOOL

(Affiliated to Rayalaseema University, Kurnool) &
Constituent College to Cluster University, Kurnool(w.e.f 2021-22)
Doctors' Colony, B-Camp, Kurnool – 518002, Andhra Pradesh.

GOVERNMENT DEGREE COLLEGE FOR MEN

DEPARTMENT OF POLITICAL SCIENCE

STUDENT MARKS REGISTER I BA 2021-22 SEM - II

Sl. No	H.T. No.	Student Name	IA-1 (20)	IA-2 (20)	Avg (20)	For 15	Clean & Green /Seminar	Attendance	Total Internal Marks (25)	External Grade
1	21030101001	A PAVAN KUMAR	AB	AB	AB	AB	AB	AB	AB	
2	21030101002	B ADI NARAYANA NAIK	15	18	17	13	4	4	21	
3	21030101003	B JAGADESSH	AB	AB	AB	AB	AB	AB	AB	
4	21030101004	B BHARATH	18	10	14	11	4	4	19	
5	21030101005	B THIPPAYYA	16	15	16	12	4	4	20	
6	21030101006	B MALLIKARJUNA	10	AB	10	8	4	4	16	
7	21030101007	B HARI KRISHNA	11	15	13	9	4	4	17	
8	21030101008	B PRASANNA	17	19	18	12	5	4	21	
9	21030101009	B GIRENDRA	13	AB	13	5	5	4	14	
10	21030101010	B SHIVA	11	AB	11	13	3	3	19	
11	21030101011	B THIRUMALESH	AB	AB	AB	AB	AB	AB	15	
12	21030101012	B VENU PRASAD	14	12	13	10	4	4	20	
13	21030101013	B VIJAY KUMAR	17	18	18	14	5	4	22	
14	21030101014	C DEVI	18	18	18	14	4	4	21	
15	21030101015	G SRINIVASULU	13	12	13	10	4	4	18	
16	21030101016	G CHANDRA	13	AB	13	10	4	4	18	
17	21030101017	G ASHOK	AB	AB	AB	AB	AB	AB	AB	
18	21030101018	G PANDURANGUDU	16	13	15	11	4	4	19	
19	21030101019	J SURYA	14	AB	14	11	4	4	19	
20	21030101020	J SUNIL	10	10	10	8	4	4	16	
21	21030101021	K MADAN	10	14	12	9	4	4	17	
22	21030101022	K NAVEEN	17	AB	17	13	4	4	21	
23	21030101023	K KARTHIK NAIK	13	8	11	8	4	5	17	
24	21030101024	K SHARATH	20	16	15	11	4	3	18	
25	21030101025	K SRIKANTH	18	AB	18	13	4	4	21	
26	21030101026	K MANOJ KUMAR	10	14	12	9	4	4	17	



GOVERNMENT COLLEGE FOR MEN, KURNOOL

(Affiliated to Rayalaseema University, Kurnool) &

Constituent College to Cluster University, Kurnool(w.e.f 2021-22)

Doctors' Colony, B-Camp, Kurnool – 518002, Andhra Pradesh.

27	21030101027	K SAILAJA	19	19	19	14	5	4	23	
28	21030101028	K BALAJI	12	18	15	11	4	3	18	
29	21030101029	K DHANUNJAYA	12	15	14	11	3	3	17	
30	21030101030	K KARTEEK	12	13	13	10	3	3	16	
31	21030101031	K SAI KUMAR	AB	AB	AB	AB	AB	AB	AB	
32	21030101032	K SHANMUKA	15	AB	15	6	4	4	14	
33	21030101033	K SIDDARTHA	10	15	13	10	4	3	17	
34	21030101034	M KARNA	AB	AB	AB	AB	AB	AB	AB	
35	21030101035	M VENKATESH	18	16	17	13	4	4	21	
36	21030101036	M SANTHOSH	20	20	20	15	4	4	23	
37	21030101037	M ZULPHA RANI	17	16	17	13	4	3	20	
38	21030101038	M RAJESWARI	17	18	18	14	4	3	21	
39	21030101039	N SANJEEVA KUMAR	16	20	18	14	5	5	24	
40	21030101040	N NAVEEN KUMAR	19	20	20	15	5	5	25	
41	21030101041	O KARTHIK	14	13	14	11	4	4	19	
42	21030101042	P ARUNA	13	18	16	12	4	4	20	
43	21030101043	P CHINTU	10	18	14	11	4	4	19	
44	21030101044	P MOUNIKA	18	19	16	12	4	4	20	
45	21030101045	P THARUN	14	16	15	11	4	4	19	
46	21030101046	P JOELHAGGAI	AB	AB	AB	AB	AB	AB	AB	
47	21030101047	P MADAKKA	18	19	19	14	5	4	23	
48	21030101048	P LAKSHMANA RAO	10	16	13	10	4	4	18	
49	21030101049	P SWAPNA PRIYA	13	10	12	9	4	4	17	
50	21030101050	R KUMARI	18	19	19	14	4	3	21	
51	21030101051	R SAI KUMAR	AB	AB	AB	AB	AB	AB	AB	
52	21030101052	R SURESH	11	16	14	11	3	4	18	
53	21030101053	S BHAVANI	AB	AB	AB	AB	AB	AB	AB	
54	21030101054	S VIJAYA LAKSHMI	13	16	15	11	4	3	18	
55	21030101055	S CHANTI	AB	AB	AB	AB	AB	AB	AB	
56	21030101056	S RANGANATH	15	10	13	10	4	3	17	
57	21030101057	S AFREEN BEE	20	20	20	15	5	5	25	
58	21030101058	S DADAKHALANDAR	17	16	17	13	4	4	18	
59	21030101059	S SHAMEERA BEGUM	AB	AB	AB	AB	AB	AB	AB	



GOVERNMENT COLLEGE FOR MEN, KURNOOL

(Affiliated to Rayalaseema University, Kurnool) &
Constituent College to Cluster University, Kurnool(w.e.f 2021-22)
Doctors' Colony, B-Camp, Kurnool – 518002, Andhra Pradesh.

60	21030101060	U NAGARAJU	19	18	19	14	4	4	22	
61	21030101061	V SIVA KUMAR	15	AB	15	11	4	4	19	
62	21030101062	V YELLA MANOHAR	19	16	18	14	4	3	21	
63	21030101063	Y RAGHAVENDRA	12	20	16	12	4	3	19	
64	21030101064	B JAGADEESH	AB	AB	AB	AB	AB	AB	AB	
65	21030101065	K RAJARAJESWARI	AB	AB	AB	AB	AB	AB	AB	
66	21030101066	D DIWAKAR	10	AB	10	8	4	4	16	
67	21030101067	N SHASHI KUMAR	16	AB	16	12	4	4	20	
68	21030101068	D KUMAR	AB	AB	AB	AB	AB	AB	AB	
69	21030101069	A ANJINIAH	11	12	12	9	4	3	16	



GOVERNMENT COLLEGE FOR MEN, KURNOOL
(Affiliated to Rayalaseema University, Kurnool) &
Constituent College to Cluster University, Kurnool(w.e.f 2021-22)
Doctors' Colony, B-Camp, Kurnool – 518002, Andhra Pradesh.

34	13232	21030101043	PAGIDALA CHINTU	17	
35	13233	21030101044	PAGIDALA MOUNIKA	20	
36	13234	21030101045	PERAPOGU THARUN	15	
37	13236	21030101047	PREMARA MADAKKA	23	
38	13237	21030101048	PULIKANTI LAKSHMANA RAO	19	
39	13238	21030101049	PUSTELA SWAPNA PRIYA	18	
40	13239	21030101050	RACHAPOGULA KUMARI	23	
41	13240	21030101051	REPALLE SAI KUMAR	12	
42	13241	21030101052	REPALLE SURESH	18	
43	13243	21030101054	SANJA VIJAYA LAKSHMI	17	
44	13245	21030101056	SAPPAGOLLU RANGANATH	16	
45	13246	21030101057	SHAIK AFREEN BEE	25	
46	13247	21030101058	SHAIK DADAKHALANDAR	14	
47	13249	21030101060	ULCHALA NAGARAJU	21	
48	13250	21030101061	VADDE SIVA KUMAR	12	
49	13251	21030101062	VADDE YELLA MANOHAR	20	
50	13252	21030101063	YEGGONI RAGHAVENDRA	20	
51	13255	21030101066	DARUR DIWAKAR	15	
52	13256	21030101067	NALLAMALA SHASHI KUMAR	12	
53	13258	21030101069	AAVULA ANJINIAH	17	

M. do
(T. MADANNA)
Lec in Economics



GOVERNMENT COLLEGE FOR MEN, KURNOOL
(Affiliated to Rayalaseema University, Kurnool) &
Constituent College to Cluster University, Kurnool(w.e.f 2021-22)
Doctors' Colony, B-Camp, Kurnool – 518002, Andhra Pradesh.

Dept of Economics

GOVERNMENT COLLEGE FOR MEN, KURNOOL
I YEAR II SEMESTER B.A FOR THE YEAR 2021-22

S.No.	Admn.No	HALL TICKET NO	Name of the Student	25 marks	marks
1	13191	21030101002	BANAVATH ADINARAYANA	18	
2	13193	21030101004	BANTUPALLI BHARATH	16	
3	13194	21030101005	BANTUPALLI THIPPAYYA	19	
4	13195	21030101006	BATHINA MALLIKARJUNA	13	
5	13196	21030101007	BATHULA HARI KRISHNA	18	
6	13197	21030101008	BORELLI PRASANNA	19	
7	13199	21030101010	BOYA SHIVA	14	
8	13201	21030101012	BOYA VENU PRASAD	21	
9	13202	21030101013	BOYA VIJAY KUMAR	18	
10	13203	21030101014	CHANDRAPAGARI DEVI	21	
11	13204	21030101015	GANGADHARI SRINIVASULU	17	
12	13207	21030101018	GUNDREVULA PANDURANGUDU	22	
13	13208	21030101019	JAGGULA SURYA	14	
14	13209	21030101020	JERADODDI SUNIL	17	
15	13210	21030101021	KADUMURU MADAN	15	
16	13211	21030101022	KASEPOGU NAVEEN	12	
17	13212	21030101023	KATRAVATH KARTHIK NAIK	14	
18	13213	21030101024	KEELA SHARATH	16	
19	13214	21030101025	KOMMERA SRIKANTH	12	
20	13215	21030101026	KONETI MANOJ KUMAR	18	
21	13216	21030101027	KULMALA SAILAJA	23	
22	13217	21030101028	KUMMARI BALAJI	18	
23	13218	21030101029	KUMMARI DHANUNJAYA	20	
24	13219	21030101030	KUNDU KARTEEK	16	
25	13222	21030101033	KURUVA SIDDARTHA	18	
26	13224	21030101035	MADIGA VENKATESH	12	
27	13225	21030101036	MEDASARI SANTHOSH	12	
28	13226	21030101037	MUKKEROLA ZULPHA RANI	19	
29	13227	21030101038	MUTHYALAPOGU RAJESWARI	19	
30	13228	21030101039	NALLABOTHULA SANJEEVA KUMAR	23	
31	13229	21030101040	NAYAKANTI NAVEEN KUMAR	21	
32	13230	21030101041	ONDLA KARTHIK	17	
33	13231	21030101042	PAGIDALA ARUNA	18	



GOVERNMENT COLLEGE FOR MEN, KURNOOL
(Affiliated to Rayalaseema University, Kurnool) &
Constituent College to Cluster University, Kurnool(w.e.f 2021-22)
Doctors' Colony, B-Camp, Kurnool – 518002, Andhra Pradesh.

Internal
II

Dept. of History

History

25 Marks

34	13232	21030101043	PAGIDALA CHINTU	21	
35	13233	21030101044	PAGIDALA MOUNIKA	24	
36	13234	21030101045	PERAPOGU THARUN	22	
37	13236	21030101047	PREMARA MADAKKA	25	
38	13237	21030101048	PULIKANTI LAKSHMANA RAO	20	
39	13238	21030101049	PUSTELA SWAPNA PRIYA	20	
40	13239	21030101050	RACHAPOGULA KUMARI	25	
41	13240	21030101051	REPALLE SAI KUMAR	20	
42	13241	21030101052	REPALLE SURESH	21	
43	13243	21030101054	SANJA VIJAYA LAKSHMI	20	
44	13245	21030101056	SAPPAGOLLU RANGANATH	21	
45	13246	21030101057	SHAIK AFREEN BEE	25	
46	13247	21030101058	SHAIK DADAKHALANDAR	21	
47	13249	21030101060	ULCHALA NAGARAJU	25	
48	13250	21030101061	VADDE SIVA KUMAR	16	
49	13251	21030101062	VADDE YELLA MANOHAR	24	
50	13252	21030101063	YEGGONI RAGHAVENDRA	25	
51	13255	21030101066	DARUR DIWAKAR	20	
52	13256	21030101067	NALLAMALA SHASHI KUMAR	13	
53	13258	21030101069	AAVULA ANJINIAH	20	

A. Venkata Swamy
(A. VENKATA SWAMY)

Lecturer in History
GDC(M), Kurnool.



GOVERNMENT COLLEGE FOR MEN, KURNOOL
(Affiliated to Rayalaseema University, Kurnool) &
Constituent College to Cluster University, Kurnool(w.e.f 2021-22)
Doctors' Colony, B-Camp, Kurnool – 518002, Andhra Pradesh.

Internal
Dept. of History
History
GOVERNMENT COLLEGE FOR MEN, KURNOOL
I YEAR II SEMESTER B.A FOR THE YEAR 2021-22 *25 Marks*

S.No.	Admn.No	HALL TICKET NO	Name of the Student	Total Marks	Remarks
1	13191	21030101002	BANAVATH ADINARAYANA	24	
2	13193	21030101004	BANTUPALLI BHARATH	21	
3	13194	21030101005	BANTUPALLI THIPPAYYA	25	
4	13195	21030101006	BATHINA MALLIKARJUNA	21	
5	13196	21030101007	BATHULA HARI KRISHNA	25	
6	13197	21030101008	BORELLI PRASANNA	21	
7	13199	21030101010	BOYA SHIVA	21	
8	13201	21030101012	BOYA VENU PRASAD	25	
9	13202	21030101013	BOYA VIJAY KUMAR	21	
10	13203	21030101014	CHANDRAPAGARI DEVI	22	
11	13204	21030101015	GANGADHARI SRINIVASULU	22	PH
12	13207	21030101018	GUNDREVULA PANDURANGUDU	22	
13	13208	21030101019	JAGGULA SURYA	22	
14	13209	21030101020	JERADODDI SUNIL	21	
15	13210	21030101021	KADUMURU MADAN	21	
16	13211	21030101022	KASEPOGU NAVEEN	13	
17	13212	21030101023	KATRAVATH KARTHIK NAIK	18	
18	13213	21030101024	KEELA SHARATH	21	
19	13214	21030101025	KOMMERA SRIKANTH	13	
20	13215	21030101026	KONETI MANOJ KUMAR	22	
21	13216	21030101027	KULMALA SAILAJA	25	
22	13217	21030101028	KUMMARI BALAJI	22	
23	13218	21030101029	KUMMARI DHANUNJAYA	24	
24	13219	21030101030	KUNDU KARTEEK	20	
25	13222	21030101033	KURUVA SIDDARTHA	20	
26	13224	21030101035	MADIGA VENKATESH	20	
27	13225	21030101036	MEDASARI SANTHOSH	20	
28	13226	21030101037	MUKKEROLA ZULPHA RANI	23	
29	13227	21030101038	MUTHYALAPOGU RAJESWARI	21	
30	13228	21030101039	NALLABOTHULA SANJEEVA KUMAR	25	
31	13229	21030101040	NAYAKANTI NAVEEN KUMAR	25	
32	13230	21030101041	ONDLA KARTHIK	24	
33	13231	21030101042	PAGIDALA ARUNA	24	

A. Venkataswamy
(A. VENKATASWAMY)
Lecturer in History
GDC (M), Kurnool.
27/11/2022



GOVERNMENT COLLEGE FOR MEN, KURNOOL

(Affiliated to Rayalaseema University, Kurnool) &
Constituent College to Cluster University, Kurnool(w.e.f 2021-22)
Doctors' Colony, B-Camp, Kurnool – 518002, Andhra Pradesh.

35	21030101035	MADIGA VENKATESH	20
36	21030101036	MEDASARI SANTHOSH	12
37	21030101037	MUKKEROLA ZULPHA RANI	19
38	21030101038	MUTHYALAPOGU RAJESWARI	23
39	21030101039	NALLABOTHULA SANJEEVA KUMAR	21
40	21030101040	NAYAKANTI NAVEEN KUMAR	20
41	21030101041	ONDLA KARTHIK	AB
42	21030101042	PAGIDALA ARUNA	18
43	21030101043	PAGIDALA CHINTU	17
44	21030101044	PAGIDALA MOUNIKA	20
45	21030101045	PERAPOGU THARUN	16
46	21030101046	PERUMALA JOELHAGGAI	AB
47	21030101047	PREMARA MADAKKA	22
48	21030101048	PULIKANTI LAKSHMANA RAO	17
49	21030101049	PUSTELA SWAPNA PRIYA	18
50	21030101050	RACHAPOGULA KUMARI	22
51	21030101051	REPALLE SAI KUMAR	AB
52	21030101052	REPALLE SURESH	14
53	21030101053	SALKAPURAM BHAVANI	AB
54	21030101054	SANJA VIJAYA LAKSHMI	18
55	21030101055	SANKATI CHANTI	AB
56	21030101056	SAPPAGOLLU RANGANATH	16
57	21030101057	SHAIK AFREEN BEE	24
58	21030101058	SHAIK DADAKHALANDAR	AB
59	21030101059	SHAIK SHAMEERA BEGUM	AB
60	21030101060	ULCHALA NAGARAJU	21
61	21030101061	VADDE SIVA KUMAR	AB
62	21030101062	VADDE YELLA MANOHAR	19
63	21030101063	YEGGONI RAGHAVENDRA	23
64	21030101064	BESTHA JAGADEESH	AB
65	21030101065	KURUVA RAJARAJESWARI	AB
66	21030101066	DARUR DIWAKAR	13
67	21030101067	NALLAMALA SHASHI KUMAR	13
68	21030101068	DADEPOGU KUMAR	AB
69	21030101069	AAVULA ANJINIAIAH	14

Dr. M. Umar



GOVERNMENT COLLEGE FOR MEN, KURNOOL
(Affiliated to Rayalaseema University, Kurnool) &
Constituent College to Cluster University, Kurnool(w.e.f 2021-22)
Doctors' Colony, B-Camp, Kurnool – 518002, Andhra Pradesh.

I B.A II sem English Internal marks

I YEAR B.A FOR THE YEAR 2021-22

NO	HALL TICKET NO	Name of the Student	25 INTERN AL-1
1	21030101001	ANKALA PAVAN KUMAR	AB
2	21030101002	BANAVATH ADINARAYANA	21
3	21030101003	BANDARU JAGADEESH	AB
4	21030101004	BANTUPALLI BHARATH	10
5	21030101005	BANTUPALLI THIPPAYYA	16
6	21030101006	BATHINA MALLIKARJUNA	AB
7	21030101007	BATHULA HARI KRISHNA	17
8	21030101008	BORELLI PRASANNA	18
9	21030101009	BOYA GIRENDRA	AB
10	21030101010	BOYA SHIVA	AB
11	21030101011	BOYA THIRUALES	AB
12	21030101012	BOYA VENU PRASAD	23
13	21030101013	BOYA VIJAY KUMAR	17
14	21030101014	CHANDRAPAGARI DEVI	21
15	21030101015	GANGADHARI SRINIVASULU	12
16	21030101016	GOLLA CHANDRA	AB
17	21030101017	GULLAMORUSU ASHOK	AB
18	21030101018	GUNDREVULA PANDURANGUDU	23
19	21030101019	JAGGULA SURYA	12
20	21030101020	JERADODDI SUNIL	21
21	21030101021	KADUMURU MADAN	16
22	21030101022	KASEPOGU NAVEEN	AB
23	21030101023	KATRAVATH KARTHIK NAIK	14
24	21030101024	KEELA SHARATH	12
25	21030101025	KOMMERA SRIKANTH	AB
26	21030101026	KONETI MANOJ KUMAR	AB
27	21030101027	KULMALA SAILAJA	13
28	21030101028	KUMMARI BALAJI	20
29	21030101029	KUMMARI DHANUNJAYA	17
30	21030101030	KUNDU KARTEEK	14
31	21030101031	KURNOOL SAI KUMAR	AB
32	21030101032	KURUVA SHANMUKA	AB AB
33	21030101033	KURUVA SIDDARTHA	21
34	21030101034	MADIGA KARNA	AB AB

Dr. M. Uma

GOVERNMENT COLLEGE FOR MEN, KURNOOL

(Affiliated to Rayalaseema University, Kurnool) &

Constituent College to Cluster University, Kurnool(w.e.f 2021-22)

Doctors' Colony, B-Camp, Kurnool – 518002, Andhra Pradesh.

Dept. of Hindi

CLUSTER UNIVERSITY
GOVERNMENT COLLEGE FOR MEN, KURNOOL

I YEAR B.COM CA FOR THE YEAR 2021-22 (JUN. 2022 – OCT. 2022)

II-Semester Internal Marks, Subject - Hindi

S. No.	Hall Ticket No.	Name of the Student	I Internal Marks	II Internal Marks	Seminar	Assign ment	Attendance/ project/Clean & Green	Total = 50	Total÷2
1	21030203002	B. MOKSHESWAR	17.5	12	3	4	4	40.5	21
2	21030203003	B. INDIRA	16	08	4	4	5	37	19
3	21030203007	B.Ch. RAMANJANEYULU	17.5	11	3	4	5	40.5	21
4	21030203008	B. JAYA KALA	17.5	13	3	4	5	42.5	22
5	21030203009	B. MANOHAR NAIDU	19	12	3	4	5	43	22
6	21030203011	B. SHIVA KUMAR	17.5	15	3	4	5	44.5	23
7	21030203014	B. RUCHITHA	19	13.5	4.5	4	5	42	21
8	21030203015	B. PRABHAS	11.5	AB	3	4	4	22.5	12
9	21030203017	D. SUDEEP	13.5	09	3	4	5	34.5	18
10	21030203022	K. ARSHAD	17.5	14	3	4	5	43.5	22
11	21030203023	K. PRAVEEN	19	11	3	4	5	42	21
12	21030203028	K. MADHU	AB 13	13.5	3	4	4	37.5	19
13	21030203034	M. HEMANTH	18	13	3	4	5	43	22
14	21030203037	N. SUKANYA	17	10.5	3.5	4	5	40	20
15	21030203040	P. NAGAMANI	14.5	12	3	4	5	38.5	20
16	21030203043	P. MEHARUN	15	8.5	3.5	5	5	37	19
17	21030203044	P. SHABBER AHAMED	15.5	8.5	3	5	5	37	19
18	21030203045	P. YUNUS BASHA	19	10.5	3	5	5	42.5	22
19	21030203048	R. SIVAMANI NAIK	19	14	4.5	5	5	47.5	24
20	21030203049	R. YASWANTH	20	15	5	5	5	50	25
21	21030203051	S. HASEENA BI	19	15	3	5	5	47	24
22	21030203052	SK. MUSTHAFA	17	8.5	3	4	4	36.5	19
23	21030203053	S. NISHA ANJUM	15	15	3.5	5	5	43.5	22
24	21030203054	S. VIJAYA RANI	14	11	3	4	4	36	18
25	21030203056	V. MAHIMA JYOTHI	20	15	3	5	5	48	24
26	21030203059	B. OMKAR	5.5	08	3	4	4	24.5	13
27	21030203013	B. VENKATESHWARI	17	08	3	5	5	38	19
28									
B.COM GENERAL									
1	21030202038	S. AKASH	14	13		4	5	36	18
2	21030202021	K. Solomon Raju	AB	7	AB	AB	AB		



GOVERNMENT COLLEGE FOR MEN, KURNOOL
(Affiliated to Rayalaseema University, Kurnool) &
Constituent College to Cluster University, Kurnool(w.e.f 2021-22)
Doctors' Colony, B-Camp, Kurnool – 518002, Andhra Pradesh.

Dept. of Hindi

*2-5-1
Any addl. info*

CLUSTER UNIVERSITY
GOVERNMENT COLLEGE FOR MEN, KURNOOL

I YEAR B.Sc. M.P.CS FOR THE YEAR 2021-22									
II-Semester Internal Marks, Subject - Hindi (JUN. 2022 – OCT. 2022)									
Sl. No	Hall Ticket No	Name of the Student	I Internal Marks	II Internal Marks	Seminar	Assign ment	Attendance/ project/Clean & Green	Total = 50	Total÷2
1	21030305001	A. MADHU KUMAR	AB	08	3	4	4	19	10
2	21030305005	B. SHIVA KUMAR	17.5	14	3	4	5	43.5	22
3	21030305006	B. SURESH	AB	AB					
4	21030305010	E. MOUNIKA	18	14	4	4	5	45	23
5	21030305012	G. MAHESH	AB	AB					
6	21030305018	HBS.BHARATH KUMAR	19	15	5	4	5	48	24
7	21030305019	K. MOULALI	19	12.5	3.5	4	5	44	22
8	21030305020	K. VALI BASHA	13.5	08	3	4	5	33.5	17
9	21030305022	K.RAMANJANEYULU	14.5	12.5	5	4	5	41	21
10	21030305023	K. BHARATH KUMAR	AB	AB					
11	21030305025	K. RAKESH	17	14	4.5	4	5	44.5	23
12	21030305027	K. VAMSI KRISHNA	17.5	08	3	4	5	37.5	19
13	21030305035	M. AMARNATH	12.5	10	3	4	4	33.5	17
14	21030305038	M. RAJASEKHAR	18	14	4	4	4	44	22
15	21030305047	R. RAMANJANEYULU	18.5	13	4.5	4	4	44	22
16	21030305050	S. ABDUL RASHEED	15	12	5	4	4	40	20
17	21030305054	S. SHASHAVALI	18	14	4.5	4	5	45.5	23
18	21030305043	P. MAHESH BABU	19	13	5	4	5	46	23
B.Sc. M.S.CS									
1	21030306001	A. PAVAN	07	6.5	3	4	4	24.5	13
B.Sc. BTBC									
1	21030309007	S. HUSANA TAYYIBA	16.5	14.5	4	4	5	44	22
2	21030309008	S. MAHEZABEEN	18.5	15	4	4	4	45.5	23
B.Sc. HORTICULTURE									
1	21030310015	M. SIVARAMA NAIDU							
2	21030310016	M. SAMSADEE	18	15	4	4	5	46	23
3	21030310023	S. KARTHIK	9.5	14	4	4	4	35.5	18
B.Sc. BZC									
1	21030307032	R. RAMAKANTH	17	07	3	4	4	35	18



GOVERNMENT COLLEGE FOR MEN, KURNOOL
(Affiliated to Rayalaseema University, Kurnool) &
Constituent College to Cluster University, Kurnool(w.e.f 2021-22)
Doctors' Colony, B-Camp, Kurnool – 518002, Andhra Pradesh.

39	13238	21030101049	PUSTELA SWAPNA PRIYA	20	
40	13239	21030101050	RACHAPOGULA KUMARI	19	
41	13240	21030101051	REPALLE SAI KUMAR	AB	
42	13241	21030101052	REPALLE SURESH	13	
43	13243	21030101054	SANJA VIJAYA LAKSHMI	18	
44	13245	21030101056	SAPPAGOLLU RANGANATH	15	
45	13246	21030101057	SHAIK AFREEN BEE	25	
46	13247	21030101058	SHAIK DADAKHALANDAR	16	
47	13249	21030101060	ULCHALA NAGARAJU	24	
48	13250	21030101061	VADDE SIVA KUMAR	AB	
49	13251	21030101062	VADDE YELLA MANOHAR	19	
50	13252	21030101063	YEGGONI RAGHAVENDRA	21	
51	13255	21030101066	DARUR DIWAKAR	14	
52	13256	21030101067	NALLAMALA SHASHI KUMAR	AB	
53	13258	21030101069	AAVULA ANJINIAH	12	

amilly
(v.vindhyavasini devi
Lecturer in Telugu)



GOVERNMENT COLLEGE FOR MEN, KURNOOL
(Affiliated to Rayalaseema University, Kurnool) &
Constituent College to Cluster University, Kurnool(w.e.f 2021-22)
Doctors' Colony, B-Camp, Kurnool – 518002, Andhra Pradesh.

I-year, II-semester, BA (HEP) - Internals - 2021-22

S.No.	Admn.No	HALL TICKET NO	Name of the Student		
1	13191	21030101002	BANAVATH ADINARAYANA	24	
2	13193	21030101004	BANTUPALLI BHARATH	10	
3	13194	21030101005	BANTUPALLI THIPPAYYA	13	
4	13195	21030101006	BATHINA MALLIKARJUNA	18	
5	13196	21030101007	BATHULA HARI KRISHNA	20	
6	13197	21030101008	BORELLI PRASANNA	18	
7	13199	21030101010	BOYA SHIVA	12	
8	13201	21030101012	BOYA VENU PRASAD	21	
9	13202	21030101013	BOYA VIJAY KUMAR	19	
10	13203	21030101014	CHANDRAPAGARI DEVI	20	
11	13204	21030101015	GANGADHARI SRINIVASULU	15	
12	13207	21030101018	GUNDREVULA PANDURANGUDU	20	
13	13208	21030101019	JAGGULA SURYA	11	
14	13209	21030101020	JERADODDI SUNIL	16	
15	13210	21030101021	KADUMURU MADAN	15	
16	13211	21030101022	KASEPOGU NAVEEN	AB	✓
17	13212	21030101023	KATRAVATH KARTHIK NAIK	10	
18	13213	21030101024	KEELA SHARATH	13	
19	13214	21030101025	KOMMERA SRIKANTH	AB	✓
20	13215	21030101026	KONETI MANOJ KUMAR	18	
21	13216	21030101027	KULMALA SAILAJA	24	
22	13217	21030101028	KUMMARI BALAJI	AB	✓
23	13218	21030101029	KUMMARI DHANUNJAYA	18	
24	13219	21030101030	KUNDU KARTEEK	14	
25	13222	21030101033	KURUVA SIDDARTHA	13	
26	13224	21030101035	MADIGA VENKATESH	18	
27	13225	21030101036	MEDASARI SANTHOSH	14	
28	13226	21030101037	MUKKEROLA ZULPHA RANI	21	
29	13227	21030101038	MUTHYALAPOGU RAJESWARI	23	
30	13228	21030101039	NALLABOTHULA SANJEEVA KUMAR	24	
31	13229	21030101040	NAYAKANTI NAVEEN KUMAR	22	
32	13230	21030101041	ONDLA KARTHIK	AB	
33	13231	21030101042	PAGIDALA ARUNA	23	
34	13232	21030101043	PAGIDALA CHINTU	19	
35	13233	21030101044	PAGIDALA MOUNIKA	23	
36	13234	21030101045	PERAPOGU THARUN	17	
37	13236	21030101047	PREMARA MADAKKA	24	
38	13237	21030101048	PULIKANTI LAKSHMANA RAO	19	



GOVERNMENT COLLEGE FOR MEN, KURNOOL

(Affiliated to Rayalaseema University, Kurnool) &
Constituent College to Cluster University, Kurnool(w.e.f 2021-22)
Doctors' Colony, B-Camp, Kurnool – 518002, Andhra Pradesh.

32	21030202032	PULLOU ASHOK	16
33	21030202033	PYKANLA PRABHUDEVA	18
34	21030202034	RAMATEERTHAM ASHOK	16
35	21030202035	SHAIK ALLAABAIGARI GOUSE	AB
36	21030202036	SHAIK SHALI BASHA	AB
37	21030202037	SHAIK SAMEER	20
38	21030202038	SUDEPALLE AKASH	19
39	21030202039	SUNKESULA VENKATA HARSHA VARDAN	18
40	21030202040	VALLE CHANDRA SEKHAR	14
41	21030202041	VASAM JAGADEESH	AB
42	21030202042	YELLAMADI KAMALAKAR	22
43	21030202043	PINJARI SAMEER	15
44	21030202044	BASTIPATI NAVEEN	AB
45	21030202045	KURUVA SIVA KUMAR	16
46	21030202046	REDDYPOGU DADA PRASAD	AB
47	21030202047	KATEPOGU ADITHYA	12
48	21030202048	DEVAVATH ARJUN NAIK	12
49	21030202049	TELUGU VENU GOPAL	18
50	21030202050	BOYA NAVEEN DURGA	17
51	21030202051	TELUGU JAYALAKSHMI	AB

Sreeni
CP. Sreenivasulu)



NOTE: THE BELOW MENTIONED MARKS AWARDED ARE FOR ONLY EXAM REGISTERED CANDIDATES

CLUSTER UNIVERSITY : KURNOOL

CLUSTER UNIVERSITY : KURNOL																																		
GOVERNMENT DEGREE COLLEGE FOR MEN , B-CAMP, KURNOL																																		
S.NO	ACADEMIC YEAR	2021-2022	SEM	I	COURSE: B.SC(M.P.C.S)	TOTAL	60																											
NAME OF THE STUDENT		ROLL NO/REG.NO	ENGLISH (C1101)				LANGUAGES (C1102, TELUGU) (C1104, HIN DI) (C1105, SANSKRIT)				HVPE (C1117)		ELECTRICAL APPLIANCES(C1119)		MATHEMATICS(C1310)		PHYSICS(C1307)				COMPUTER SCIENCE(C1311)				TOTAL GRADE POINTS		TOT AL CRE DITS		SGPA					
			INT(25)	EXT(75)	TOT (100)	RESULT	INT (25)	EXT(75)	TOT (100)	RESULT	EXT(30)	RESULT	EXT(30)	RESULT	INT(25)	EXT(75)	TOT (100)	RESULT	Practice In (50)	RESULT	INT(25)	EXT(75)	TOT (100)	RESULT	Practice In (50)	RESULT								
32	MANGALI SHIVA KUMAR	21030305034	15	0	15	FAIL	AB	19	19	FAIL	23	C	0	FAIL	AB	0	0	FAIL	AB	AB	12	7	19	FAIL	AB	AB	10	25	FAIL					
33	MATAM AMARNATH	21030305035	24	3	27	FAIL	19	12	31	FAIL	20	P	20	P	11	37	48	C	20	5	25	FAIL	47	O	12	24	36	FAIL	5	FAIL	51	25	FAIL	
34	MODRECHCHA ASHOK NAIK	21030305036	20	9	29	FAIL	18	30	48	C	32	B+	3	FAIL	11	35	46	C	20	7	27	FAIL	44	A+	12	23	35	FAIL	5	FAIL	63	25	FAIL	
35	MOKASI KALYAN	21030305037	15	3	18	FAIL	AB	34	34	FAIL	32	B+	6	FAIL	AB	30	30	FAIL	AB	9	9	FAIL	45	O	18	30	48	C	21	C	49	25	FAIL	
36	MOSU RAJASEKHAR	21030305038	20	40	60	B+	19	56	75	A	34	B+	21	C	25	69	94	O	23	31	54	B	44	A+	25	37	62	B+	44	A+	189	25	7.56	
37	MUNAGALA GIRI	21030305039	21	33	54	B	22	41	63	B+	32	B+	22	C	14	36	50	B	22	20	42	FAIL	45	O	18	22	40	FAIL	20	P	107	25	FAIL	
38	NADDOLLA GIRI NAIDU	21030305040	20	36	56	B	23	56	79	A	29	B	20	P	16	20	36	FAIL	23	30	53	B	46	O	23	23	46	FAIL	35	A	104	25	FAIL	
39	NAYAKANTHI CHARAN KARTHIK	21030305041	24	44	68	B+	19	57	76	A	37	A	30	B+	25	70	95	O	25	41	66	B+	45	O	25	57	82	A+	41	A+	208	25	8.32	
40	NAYAKANTHI VIDYA SAGAR	21030305042	24	64	64	B+	22	46	68	B+	25	B	22	C	23	43	66	B+	23	30	53	B	44	A+	25	37	62	B+	42	A+	169	25	6.76	
41	PAIGERI MAHESH BABU	21030305043	18	30	48	C	19	50	69	B+	28	B	7	FAIL	15	36	51	B	23	30	53	B	42	A+	21	30	51	B	30	B+	142	25	FAIL	
42	PARAPOGU MANESHA	21030305044	21	41	62	B+	24	65	89	A+	33	B+	24	C	25	61	86	A+	25	35	60	B+	47	O	25	48	73	A	43	A+	196	25	7.84	
43	PREMARA ANUSHA	21030305045	25	40	65	B+	25	60	85	A+	34	B+	15	FAIL	25	62	87	A+	23	24	47	FAIL	46	O	21	22	43	FAIL	35	A	125	25	FAIL	
44	RAGIPOGULA NAGA UDAY KUMAR	21030305046	18	33	51	B	17	33	50	B	25	B	5	FAIL	10	4	14	FAIL	20	9	29	FAIL	45	O	18	30	48	C	23	C	83	25	FAIL	
45	RAJAGIRI RAMANJANEYULU	21030305047	23	34	57	B	21	36	57	B	25	B	20	P	24	47	71	A	23	21	44	FAIL	44	A+	23	30	53	B	36	A	137	25	FAIL	
46	RAMITHI NARASIMHA	21030305048	15	13	28	FAIL	20	46	66	B+	22	C	1	FAIL	13	31	44	C	17	6	23	FAIL	45	O	23	24	47	FAIL	36	A	74	25	FAIL	
47	SARAYE SIVA	21030305049	15	6	21	FAIL	AB	24	24	FAIL	34	B+	1	FAIL	11	8	19	FAIL	AB	7	7	FAIL	45	O	24	18	42	FAIL	37	A	32	25	FAIL	
48	SHAIK ABDUL RAHEED	21030305050	23	33	56	B	17	53	70	A	28	B	15	FAIL	11	52	63	B+	24	22	46	FAIL	46	O	23	31	54	B	35	A	131	25	FAIL	
49	SHAIK ALTHAF	21030305051	24	40	64	B+	15	30	45	C	20	P	32	B+	19	60	79	A	24	33	57	B	45	O	25	49	74	A	48	O	174	25	6.96	
50	SHAIK ANWAR BASHA	21030305052	25	38	63	B+	25	74	99	O	34	B+	24	C	25	62	97	O	21	32	53	B	47	O	25	48	73	A	45	O	201	25	8.04	
51	SHAIK ISMAIL	21030305053	25	30	55	B	20	40	60	B+	25	B	20	P	21	69	90	O	25	10	35	FAIL	45	O	25	35	60	B+	45	O	157	25	FAIL	
52	SHAIK SHASHAVALI	21030305054	21	34	55	B	21	60	81	A+	24	C	10	FAIL	15	41	56	B	22	14	36	FAIL	44	A+	25	20	45	FAIL	35	A	102	25	FAIL	
53	TELOGU RAM BABU	21030305055	21	30	51	B	15	36	51	B	28	B	1	FAIL	13	33	46	C	22	11	33	FAIL	46	O	22	24	46	FAIL	25	B	89	25	FAIL	
54	THATIKONDA RAMYA	21030305056	25	35	60	B+	25	66	91	O	29	B	20	P	14	33	47	C	21	11	32	FAIL	44	A+	19	35	54	B	25	B	135	25	FAIL	
55	UPPARI ANU	21030305057	20	41	61	B+	20	42	62	B+	28	B	34	B+	25	61	86	A+	24	39	63	B+	46	O	21	38	59	B	30	B+	182	25	7.28	
56	VAGULA RAVI KUMAR	21030305058	15	35	50	B	AB	43	43	FAIL	23	C	25	B	AB	42	42	FAIL	AB	32	32	FAIL	42	A+	23	32	55	B	35	A	81	25	FAIL	
57	VAKITI MADAN MOHAN	21030305059	25	37	62	B+	18	33	51	B	30	B+	6	FAIL	15	43	58	B	23	12	35	FAIL	44	A+	18	18	36	FAIL	23	C	97	25	FAIL	
58	V. HARSHAVARDHAN	21030305060	25	55	80	A+	24	64	88	A+	31	B+	36	A	25	75	100	O	24	51	75	A	46	O	25	65	90	O	41	A+	225	25	9	
59	YEDDIPOGU ABHILASH	21030305061	25	52	77	A	25	61	86	A+	34	B+	38	A	25	75	100	O	24	46	70	A	44	A+	25	57	82	A+	43	A+	217	25	8.68	
60	MADIGA KRISHNA KUMAR	21030305062	25	30	55	B	23	51	54	B	21	B	7	FAIL	11	54	65	B+	22	30	52	B	42	A+	18	6	24	FAIL	25	B	122	25	FAIL	



GOVERNMENT COLLEGE FOR MEN, KURNOOL

(Affiliated to Rayalaseema University, Kurnool) &
Constituent College to Cluster University, Kurnool(w.e.f 2021-22)
Doctors' Colony, B-Camp, Kurnool – 518002, Andhra Pradesh.

NOTE: THE BELOW MENTIONED MARKS AWARDED ARE FOR ONLY EXAM REGISTERED CANDIDATES

CLUSTER UNIVERSITY : KURNOOL																																	
GOVERNMENT COLLEGE FOR MEN, B-CAMP, KURNOOL																																	
S. N O	ACADEMIC YEAR	2021-2022	SEM	I	B.SC(M.S.C.S)		TOTAL	17	SUBJECT LIST																								
	NAME OF THE STUDENT	HALL TICKET/REG.NO	ENGLISH (C1101)			LANGUAGES (C1102,TELUGU)(C11 04,HINDI)			HVPE		ELECTRICAL APPLIANCE		MATHEMATICS(1310)			STATISTICS (C1313)			COMPUTER SCIENCE(C1311)			TOTAL GRADE POINTS		TOTAL CREDI TS		SGPA							
			INT(25)	EXT(75)	TOT (100)	RESULT	INT(25)	EXT(75)	TOT (100)	RESULT	EXT(50)	RESULT	EXT(50)	RESULT	INT(25)	EXT(75)	TOT (100)	RESULT	INT(25)	EXT(75)	TOT (100)	RESULT	INT(25)	EXT(75)	TOT (100)	RESULT	INT(25)	EXT(75)	TOT (100)	RESULT	INT(25)	EXT(75)	TOT (100)
			INT(25)	EXT(75)	TOT (100)	RESULT	INT(25)	EXT(75)	TOT (100)	RESULT	EXT(50)	RESULT	EXT(50)	RESULT	INT(25)	EXT(75)	TOT (100)	RESULT	INT(25)	EXT(75)	TOT (100)	RESULT	INT(25)	EXT(75)	TOT (100)	RESULT	INT(25)	EXT(75)	TOT (100)	RESULT	INT(25)	EXT(75)	TOT (100)
1	ANANTA PAVAN	21030306001	21	32	53	B	15	45	60	B+	22	C	20	P	20	51	71	A	19	43	62	B+	40	A+	18	14	32	FAIL	25	B	140	25	FAIL
2	BILALI ANJALI	21030306002	20	40	60	B+	22	32	54	B	32	B+	24	C	22	48	70	A	25	68	93	O	50	O	18	30	48	C	23	C	178	25	7.12
3	CHIKATI VIJAYA	21030306003	23	35	58	B	21	48	69	B+	28	B	20	P	19	31	50	B	21	61	82	A+	45	O	17	10	27	FAIL	21	C	140	25	FAIL
4	DARZI MAHAMMAD AAAZ	21030306004	21	34	55	B	20	36	56	B	24	C	20	P	23	40	63	B+	22	31	53	B	50	O	22	18	40	FAIL	35	A	131	25	FAIL
5	GAJA SRIDHAR	21030306005	24	6	30	FAIL	20	39	59	B	20	P	0	FAIL	21	41	62	B+	21	31	52	B	50	O	25	15	40	FAIL	40	A+	104	25	FAIL
6	GOLLA CHARAN KUMAR	21030306006	20	30	50	B	25	66	91	O	37	A	11	FAIL	22	38	60	B+	19	61	80	A+	50	O	25	8	33	FAIL	41	A+	154	25	FAIL
7	GOLLA MARUTHI KUMAR	21030306007	22	45	67	B+	25	52	77	A	34	B+	24	C	21	59	80	A+	25	69	94	O	50	O	23	30	53	B	35	A	196	25	7.84
8	GOLLA VINOD KUMAR	21030306008	25	43	68	B+	20	40	60	B+	29	B	5	FAIL	19	54	73	A	25	75	100	O	46	O	23	38	61	B+	35	A	180	25	FAIL
9	GOPALI SANDEEP	21030306009	24	41	65	B+	18	49	67	B+	31	B+	24	C	19	49	68	B+	25	64	89	A+	45	O	12	11	23	FAIL	7	FAIL	147	25	FAIL
10	JAMPAPURAM RAMAKRISHNA REDDY	21030306010	22	38	60	B+	13	34	47	C	28	B	14	FAIL	21	57	78	A	25	67	92	O	50	O	13	18	31	FAIL	10	FAIL	138	25	FAIL
11	KOMMA GOPINATH	21030306011	22	35	57	B	21	50	71	A	31	B+	9	FAIL	19	48	67	B+	25	40	65	B+	47	O	18	11	29	FAIL	20	P	133	25	FAIL
12	KURUVA PRAVEEN	21030306012	21	38	59	B	22	48	70	A	21	C	20	P	23	74	97	O	25	46	71	A	45	O	18	22	40	FAIL	25	B	158	25	FAIL
13	NARASAPURAM MANGALI RANGASWAMY	21030306013	25	56	81	A+	25	69	94	O	28	B	31	B+	25	75	100	O	25	75	100	O	50	O	23	57	80	A+	48	O	229	25	9.16
14	PALLE BHAVANA	21030306014	24	38	62	B+	25	56	81	A+	33	B+	22	C	20	70	90	O	25	52	77	A	50	O	23	36	59	B	35	A	196	25	7.84
15	PARIGELA CHINNA RAJU	21030306015	23	30	53	B	17	50	67	B+	28	B	11	FAIL	21	40	61	B+	21	55	76	A	40	A+	12	13	25	FAIL	7	FAIL	127	25	FAIL
16	ULIGE SOMA GOPAL	21030306017	22	32	54	B	20	34	54	B	30	B+	7	FAIL	18	18	36	FAIL	21	46	67	B+	10	FAIL	24	7	31	FAIL	36	A	86	25	FAIL
17	PALLE ANAND BABU	21030306018	15	35	50	B	AB	63	63	FAIL	37	A	24	C	18	63	81	A+	19	56	75	A	50	O	12	37	49	C	11	FAIL	151	25	FAIL

CLUSTER UNIVERSITY : KURNOOL																																			
ACADEMIC YEAR		2021-2022	SEM	I	B.SC (MICRO-BIOLOGY)		TOTAL	8				SUBJECT LIST																							
S.NO	NAME OF THE STUDENT	HALL TICKET/REG.N O	ENGLISH (C1101)			LANGUAGES (C1102,TELUGU)(C1104,HINDI)			HVPE(C1117)			PLANT NURSERY (C1120)			ZOOLOGY(C1308)				CHEMISTRY(C1302)				MICROBIOLOGY(C1305)				TOTAL GRADE		TOTAL CREDIT	SGPA					
			INT(25)	EXT(75)	TOT (100)	RESULT	INT(25)	EXT(75)	TOT (100)	RESULT	EXT(50)	RESULT	EXT(75)	RESULT	INT(25)	EXT(75)	TOT (100)	RESULT	EXT(75)	TOT (100)	RESULT	INT(25)	EXT(75)	TOT (100)	RESULT	EXT(75)	TOT (100)	RESULT			EXT(75)	TOT (100)			
			INT(25)	EXT(75)	TOT (100)	RESULT	INT(25)	EXT(75)	TOT (100)	RESULT	EXT(50)	RESULT	EXT(75)	RESULT	INT(25)	EXT(75)	TOT (100)	RESULT	EXT(75)	TOT (100)	RESULT	INT(25)	EXT(75)	TOT (100)	RESULT	EXT(75)	TOT (100)	RESULT			EXT(75)	TOT (100)			
1	CHANDRAKANTI VINEETH	21030308002	AB	AB	AB	AB	14	AB	14	FAIL	AB	AB	AB	AB	AB	AB	AB	AB	12	AB	12	FAIL	AB	AB	AB	AB	AB	AB	AB	0	25	FAIL			
2	MUKKEROLLA RAVI KUMAR	21030308003	18	37	55	B	13	38	51	B	32	B+	22	C	22	38	60	B+	44	A+	23	30	53	B	44	A+	25	46	71	A	46	O	172	25	6.88
3	PARIGELA VAMSI RAJU	21030308004	AB	11	11	FAIL	AB	15	15	FAIL	24	C	5	FAIL	14	19	33	FAIL	42	A+	12	9	21	FAIL	36	A	15	10	25	FAIL	32	B+	34	25	FAIL
4	PASULA SUDHAKAR	21030308005	18	33	51	B	13	30	43	C	21	C	21	C	25	33	58	B	47	O	23	43	66	B+	47	O	25	50	75	A	46	O	167	25	6.68
5	POLUKANTI RAVI CHAND	21030308006	17	30	47	C	AB	10	10	FAIL	20	P	4	FAIL	18	12	30	FAIL	35	A	17	5	22	FAIL	37	A	18	30	48	C	33	B+	66	25	FAIL
6	SANDHEPOGU AKHIL BABU	21030308007	17	4	21	FAIL	AB	3	3	FAIL	12	FAIL	5	FAIL	15	17	32	FAIL	AB	AB	18	30	48	C	AB	AB	15	15	30	FAIL	AB	AB	20	25	FAIL



GOVERNMENT COLLEGE FOR MEN, KURNOOL

(Affiliated to Rayalaseema University, Kurnool) &
Constituent College to Cluster University, Kurnool(w.e.f 2021-22)
Doctors' Colony, B-Camp, Kurnool – 518002, Andhra Pradesh.

CLUSTER UNIVERSITY : KURNOOL																																			
ACADEMIC YEAR		2021-2022	SEM	I	COURSE: B.SC(BIO-TECH)		TOTAL	11																											
S.NO	NAME OF THE STUDENT	HALL TICKET/REG.NO	SUBJECT LIST																																
			ENGLISH (C1101)				(C1102,TELGUG)(C1104/HINDI) (C1105,SAHABRE)				H/PE(C1117)		PLANT NURSERY (C1120)		BOTANY(C1306)					BIO-TECHNOLOGY(C1304)					CHEMISTRY(C1302)					TOTAL GRADE POINTS	TOTAL CREDITS	DIAPA			
			INT(25)	EXT(75)	TOT (100)	RESULT	INT(25)	EXT(75)	TOT (100)	RESULT	EXT(25)	RESULT	EXT(25)	RESULT	INT(25)	EXT(75)	TOT (100)	RESULT	Practical + (30)	RESULT	INT(25)	EXT(75)	TOT (100)	RESULT	Practical + (30)	RESULT	INT(25)	EXT(75)	TOT (100)	RESULT	Practical + (30)	RESULT			
1	ABHINAVI ADVOK KUMAR	210303099001	18	30	48	C	13	36	49	C	33	B+	21	C	15	11	26	FAIL	32	B+	19	24	43	FAIL	46	O	21	34	55	B	40	A+	104	25	FAIL
2	ASPAI MANJALAKSHMI	210303099002	19	50	69	B+	15	56	71	A	36	A	26	B	22	48	70	A	46	O	25	56	81	A+	47	O	25	54	79	A	48	O	203	25	8.12
3	BARA RAMANAGADU RAJ KUMAR	210303099003	18	32	50	B	14	34	48	C	30	B+	25	B	12	30	42	C	27	B	21	22	43	FAIL	45	O	21	9	30	FAIL	30	B+	102	25	FAIL
4	BOYA KARUNAKAR	210303099004	17	43	60	B+	14	50	64	B+	36	A	44	A+	12	44	56	B	32	B+	21	47	68	B+	46	O	21	30	51	B	30	B+	176	25	7.04
5	CHIDRA VAMSHI	210303099005	17	10	27	FAIL	AB	33	33	FAIL	26	B	21	C	18	30	48	C	41	A+	20	37	57	B	43	A+	22	16	38	FAIL	45	O	94	25	FAIL
6	DEDDOPOGU VENKATESWARULU	210303099006	17	30	47	C	AB	36	36	FAIL	21	C	20	P	11	19	30	FAIL	24	C	19	23	42	FAIL	47	O	17	15	32	FAIL	48	O	58	25	FAIL
7	DEVARU HIRANNA TATYBA	210303099007	18	46	64	B+	17	60	77	A	36	A	39	A	25	60	85	A+	50	O	25	64	89	A+	49	O	25	48	73	A	50	O	211	25	8.44
8	SHAKI MAHESHADEEN	210303099008	23	50	73	A	20	66	86	A+	40	A+	30	B+	24	48	72	A	50	O	25	62	87	A+	49	O	25	46	71	A	50	O	213	25	8.52
9	T. SRINIVASULU	210303099009	19	42	61	B+	13	26	39	FAIL	36	A	20	P	19	7	26	FAIL	43	A+	23	45	68	B+	49	O	24	30	54	B	50	O	126	25	FAIL
10	PRASANTH SULTAN	210303099010	17	36	53	B	16	31	47	C	35	A	20	P	19	30	49	C	46	O	19	33	52	B	43	A+	23	10	33	FAIL	48	O	130	25	FAIL
11	VEDRAGOTI MAHENDRA BABU	210303099011	16	35	51	B	AB	38	38	FAIL	34	B+	20	P	18	42	60	B+	36	A	25	14	39	FAIL	47	O	19	30	49	C	48	O	116	25	FAIL

CLUSTER UNIVERSITY : KURNOOL																																			
S.NO	ACADEMIC YEAR	2021-2022	SEM	I	B.SC(HORTICULTURE)	TOTAL	30																												
	NAME OF THE STUDENT	HALL TICKET/REG.NO	SUBJECT LIST																																
			ENGLISH (C1101)			(C1102,TELGUG)(C1104/HIN)			H/PE(C1117)			PLANT NURSERY			BOTANY(C1306)			HORTICULTURE(C1301)			CHEMISTRY (C1302)			TOTAL L	TOTAL L	SGPA									
			INT(25)	EXT(75)	TOT (100)	RESUL	INT(25)	EXT(75)	TOT (100)	RESUL	EXT(25)	RESUL	EXT(25)	RESUL	INT(25)	EXT(75)	TOT (100)	RESUL	Prac(8 scale)	RESUL	INT(25)	EXT(75)	TOT (100)	RESUL	Prac(8 scale)		RESUL	INT(25)	EXT(75)	TOT (100)	RESUL	Prac(8 scale)	RESUL	GRAD E	CRGD TD
1	BOYA GEETHANJALI	21030310001	19	38	57 B	22	56	78 A	35 A	20 P	22	47	69 B+	48 O	22	61	83 A+	46 O	25	47	72 A	50 O	192	25	7.7										
2	CHAKALI GEETHA RANI	21030310002	21	44	65 B+	19	39	58 B	28 B	28 B	23	39	62 B+	48 O	22	67	89 A+	45 O	25	38	63 B+	50 O	185	25	7.4										
3	CHAKALI MOUNIKA	21030310003	21	38	59 B	17	34	51 B	27 B	25 B	22	30	52 B	46 O	21	48	69 B+	45 O	24	32	56 B	45 O	166	25	6.6										
4	EDIGA MANIKYAMMA	21030310004	21	36	57 B	17	51	68 B+	29 B	22 C	22	39	61 B+	47 O	19	49	68 B+	46 O	24	31	55 B	46 O	171	25	6.8										
5	GANGADHARAM SREE	21030310005	23	40	63 B+	18	33	51 B	33 B+	37 A	22	30	52 B	47 O	23	53	76 A	46 O	24	30	54 B	47 O	179	25	7.2										
6	GOLLA SUDHAKAR	21030310006	23	34	57 B	14	44	58 B	29 B	20 P	19	13	32	FAIL	46 O	20	4	24	FAIL	43 A+	19	40	59 B	37 A	107	25	FAIL								
7	GUDDETTI CHINNA NADE	21030310007	24	34	58 B	13	41	54 B	29 B	26 B	19	32	51 B	37 A	20	42	62 B+	35 A	20	35	55 B	33 B+	159	25	6.4										
8	IDINDLA SIREESHA	21030310008	20	38	58 B	14	45	59 B	30 B+	28 B	24	34	58 B	50 O	22	56	78 A	49 O	23	35	58 B	48 O	172	25	6.9										
9	JAGGALI MANEESHA	21030310009	23	42	65 B+	19	50	69 B+	40 A+	34 B+	25	44	69 B+	50 O	22	66	88 A+	49 O	25	37	62 B+	50 O	196	25	7.8										
10	KAMMARI HARI KRISHNA	21030310010	23	30	53 B	13	22	35	FAIL	20 P	20 P	13	14	27	FAIL	25 B	19	5	24	FAIL	27 B	17	7	24	FAIL	30 B+	53	25	FAIL						
11	K. CHANDRAKALA	21030310011	23	36	59 B	16	31	47 C	31 B+	20 P	19	30	49 C	47 O	20	46	66 B+	48 O	23	33	56 B	49 O	157	25	6.3										
12	KUNDANAMALA SINDHU	21030310012	21	35	56 B	21	54	75 A	37 A	20 P	23	34	57 B	47 O	20	70	90 O	49 O	24	31	55 B	38 A	182	25	7.3										
13	KUNDU NANDU	21030310013	20	4	24	FAIL	AB	20	20	FAIL	20 P	20 P	12	1	13	FAIL	22 C	12	0	12	FAIL	23 C	AB	12	12	FAIL	30 B+	33	25	FAIL					
14	MALICHETLA EDIGA RAO	21030310014	20	31	51 B	15	33	48 C	30 B+	20 P	20	17	37	FAIL	43 A+	20	21	41	FAIL	43 A+	22	12	34	FAIL	40 A+	82	25	FAIL							
15	MORUSU SIVARAMA NAIDU	21030310015	AB	AB	AB	AB	AB	AB	0	FAIL	AB	AB	AB	AB	AB	0	FAIL	AB	AB	AB	23	AB	23	FAIL	AB	AB	0	25	FAIL						
16	MULLA SAMSADEE	21030310016	21	42	63 B+	15	60	75 A	28 B	25 B	22	31	53 B	47 O	21	54	75 A	42 A+	24	30	54 B	47 O	178	25	7.1										
17	MUTHYALA RAJU	21030310017	23	30	53 B	AB	39	39	FAIL	33 B+	22 C	14	12	26	FAIL	31 B+	20	4	24	FAIL	34 B+	21	8	29	FAIL	AB	AB	56	25	FAIL					
18	PALAVARI VINAY	21030310018	21	1	22	FAIL	14	15	29	FAIL	21 C	7	FAIL	12	2	14	FAIL	22 C	20	4	24	FAIL	33 B+	15	9	24	FAIL	30 B+	29	25	FAIL				
19	POOLADASU PRIYANKA	21030310019	23	30	53 B	17	36	53 B	26 B	20 P	18	7	25	FAIL	34 B+	21	8	29	FAIL	44 A+	23	13	36	FAIL	40 A+	81	25	FAIL							
20	POOLA PAVANI	21030310020	22	37	59 B	21	40	61 B+	25 B	32 B+	25	54	79 A	48 O	21	53	74 A	48 O	25	36	61 B+	50 O	187	25	7.5										
21	PULLASI JYOTHI	21030310021	24	45	69 B+	19	54	73 A	34 B+	24 C	25	50	75 A	50 O	25	64	89 A+	50 O	25	37	62 B+	50 O	195	25	7.8										



GOVERNMENT COLLEGE FOR MEN, KURNOOL

(Affiliated to Rayalaseema University, Kurnool) &
Constituent College to Cluster University, Kurnool(w.e.f 2021-22)
Doctors' Colony, B-Camp, Kurnool – 518002, Andhra Pradesh.

CLUSTER UNIVERSITY : KURNOOL																																					
	ACADEMIC YEAR	2021-2022	SEM	I	B.SC(HORTICULTURE)	TOTAL	30																														
S.NO	NAME OF THE STUDENT	HALL TICKET/REG.NO	SUBJECT LIST																																		
			ENGLISH (C1101)			(C1102,TELGUGU)(C1104)HN			H/PE(C1117)			PLANT NURSERY			BOTANY(C1306)			HORTICULTURE(C1301)			CHEMISTRY (C1302)			TOTAL L GRAD E		TOTAL L CREDI TS		GPA									
			INT(25)	EXT(75)	TOT (100)	RESUL	INT(25)	EXT(75)	TOT (100)	RESUL	EXT(25)	RESUL	EXT(25)	RESUL	INT(25)	EXT(75)	TOT (100)	RESUL	Pract calc	RESUL	INT(25)	EXT(75)	TOT (100)	RESUL	Pract calc	RESUL	INT(25)		EXT(75)	TOT (100)	RESUL	Pract calc	RESUL				
22	REDDYPOGU CHINNA	21030310022	21	35	56	B	AB	30	30	FAIL	32	B+	20	P	15	9	24	FAIL	26	B	19	25	44	FAIL	35	A	18	30	48	C	AB	AB	74	25	FAIL		
23	SALKAPURAM KARTHIK	21030310023	21	36	57	B	18	50	68	B+	32	B+	24	C	18	30	48	C	38	A	20	47	67	B+	35	A	23	30	53	B	48	O	161	25	6.4		
24	SATTI RAHUL	21030310024	24	43	67	B+	16	49	65	B+	26	B	32	B+	22	50	72	A	46	O	21	66	87	A+	41	A+	25	41	66	B+	50	O	193	25	7.7		
25	ULIVENI MANISHA	21030310025	22	45	67	B+	22	55	77	A	39	A	36	A	25	57	82	A+	50	O	24	65	89	A+	50	O	23	37	60	B+	50	O	207	25	8.3		
26	VADDE DEVI	21030310026	23	30	53	B	18	33	51	B	20	P	20	P	22	11	33	FAIL	48	O	21	31	52	B	48	O	24	30	54	B	48	O	130	25	FAIL		
27	SEELA PARAMESWARA	21030310027	22	30	52	B	13	40	53	B	20	P	21	C	16	37	53	B	42	A+	21	39	60	B+	42	A+	17	30	47	C	45	O	154	25	6.2		
28	THUMATI VENKATA SAI	21030310028	23	44	67	B+	AB	23	23	FAIL	29	B	36	A	18	42	60	B+	45	O	18	53	71	A	41	A+	17	30	47	C	30	B+	155	25	FAIL		
29	BANDARI ASHOK KUMA	21030310029	22	31	53	B	14	25	39	FAIL	22	C	3	FAIL	16	12	28	FAIL	38	A	19	30	49	C	34	B+	18	30	48	C	30	B+	90	25	FAIL		
30	YERUKALA VENKATESH	21030310030	22	40	62	B+	13	41	54	B	29	B	23	C	17	49	66	B+	38	A	19	48	67	B+	35	A	18	30	42	C	30	B+	160	25	6.4		